Digitized by the Internet Archive
in 2016

https://archive.org/details/murivian1931broo

YEAR BOOK

1 9 3 1

B.R.
379.
5
B8
R31

THE PUBLIC LIBRARY OF BROOKLINE
FOUNDED BY THE TOWN MARCH 30 1857
SAP IEN TIA LE GEN DO

TOWN APPROPRIATION
DATE _____

This Book Belongs To

_____

_____

PUBLIC LIBRARY,
BROOKLINE

PUBLIC LIBRARY
BROOKLINE

Volume IX, June, 1931

Published by
THE SENIOR CLASS, BROOKLINE HIGH SCHOOL
BROOKLINE, MASSACHUSETTS

Contents

	PAGE
FOREWORD	5
DEDICATION	6
YEAR BOOK COMMITTEE	9
ERNEST R. CAVERLY	11
WHO'S WHO IN 1931	22-23
STATISTICS OF 1931	24-99
PRESIDENT'S ADDRESS	101
CLASS SONG	103
CLASS POEM	104
CLASS ORATION	105
CLASS HISTORY	106
CLASS PROPHECY	109
CLASS WILL	116
SENIOR COMMITTEES	119
CLASS OF 1932	121
CLASS OF 1933	123
CLASS OF 1934	125
TEACHER-STUDENT COUNCIL	127
COURT OF JUSTICE	129
MARSHALS	131
GIRLS' LEAGUE AND SENIOR ADVISORS	133
HONORARY SOCIETY	135
SAGAMORE	137
DRAMATICS	139
PRIZE SPEAKING	141
FOUR-MINUTE SPEAKING	143
LIBRARY STAFF	145
LE CERCLE FRANCAIS	147
EL CERCULO ESPANOL	148
DER DEUTSCHE VEREIN	149
DOMESTIC SCIENCE CLUB	151

PAGE

GIRL SCOUTS 153
B. H. S. BANK 155
SENIOR SOCIAL 157
DEBATING CLUB 158
JUNIOR RED CROSS 159
B. H. S. BANK 161
ORCHESTRA 163
GIRLS' GLEE CLUB 165
BOYS' GLEE CLUB 167
GUIDANCE DEPARTMENT 168
FOOTBALL 171
BASEBALL 173
BOYS' SWIMMING 175
TRACK 177
BOYS' TENNIS 179
GIRLS' GYM TEAM 181
GIRLS' FIELD HOCKEY 183
GIRLS' SWIMMING 185
GIRLS' BASKETBALL 187
GIRLS' TENNIS 189
GIRLS' RIDING CLUB 191
"B" BOYS AND GIRLS 192

Foreword

OUR PURPOSES

An old Greek proverb tells us, "Life is a gift of nature but beautiful living is a gift of wisdom."

Our Year Book is for the purpose of setting down a record of those influences, which in the years of our High School career, have helped to guide us to that goal.

May this permanent account, in the future, lessen the habit of time to dim happy recollections.

CLASS OF 1931

DEDICATORY

To

CHARLES HERBERT TAYLOR

An Able Teacher

A Wise Counselor

A Loyal Friend

WE

The Class Of 1931

Dedicate

OUR YEAR BOOK

Yearbook Committee

Chairman, ALICE WERNER

Ex-Officio, CHESTER LITMAN

MEMBERS

Jeanne Aronson
Lindsey Brigham
Edward Chandler
Helene Dawson
Howard Fox
Barbara Frank
Helene Gaulin
Margaret Holt
Harry Levi
Maxine Levin
Katherine Plakias
Audrey Price
Norman Sondheim
Howard Tatel

FACULTY ADVISORS

Dorothy Taft

Leland G. Hollingworth

Ernest R. Caverly

Headmaster, Brookline High School

1930 - 1931

Ernest R. Caverly, now completing his first year as Headmaster of Brookline High School, came to Brookline under most auspicious conditions. He succeeded a man who had built up in his Faculty such an unfaltering loyalty to the School that, while they grieved over the retirement of their friend and inspiration of many years, they were ready to co-operate in every way with his successor. In addition, he came with the recommendation of a highly successful career behind him.

As a teacher and administrator, his advance has been rapid, despite the fact that it was interrupted by the military activities of the World War, during which he served in the Quartermaster Corps in Washington and Jacksonville. His first position was in a private school in Concord, Massachusetts, after which he became a teacher of English in the Technical High School at Springfield. Becoming interested in administrative work, he sought and was elected to the principalship of the high school in Brattleboro, Vermont. He left Brattleboro to become Head of the Department of English at Newton, Massachusetts, where he remained until 1926, when he again gave up teaching for administrative—this time of the Drury High School of North Adams. After four successful years at this school, Mr. Caverly was elected to the position of Headmaster in Brookline. Now the magic carpet makes another turn, and presto! he is whirled out of the principal's sanctum on to the Superintendent's throne, to succeed Oscar C. Gallagher, lately resigned an account of ill health. Thus one event "doth tread upon another's heels
So fast they follow."

Mr. Caverly is a man of varied interests. He has been active in the New England Association of Teachers of English and has appeared with frequency upon the programs of the Association. He has been a Director of the National Council of Teachers of English. For a time he was Chairman of a Committee of the National Council, appointed to make a study of textbooks. He is joint author of Book III of the Aldine English Series. Besides these purely professional pursuits—Mr. Caverly is fond of literature, music, drama, motoring, and travel. He is typically of New England in his devotion to his family and his church. A former colleague provides a more adequate portrait than would be possible from the present writer's limited acquaintance:

"Mr. Caverly has always shown a strong professional spirit. He has always taken a lively interest in the affairs of his community and has always been active in church work. He has many friends who have been pleased to notice his steady advance. His faithful application to his work, his enthusiasm, and his undoubted capability have led us to expect such promotion. We all naturally wish him success in his new field."

Now, we too, having greeted him, must wish him "Bon voyage" as he sets forth upon his next adventure. We hope the seas will be calm, the currents and winds favorable, and the port a far one of vision and dreams.

Dean of Girls

Secretaries

Miss Lewis
Mrs Henderson
Miss Deal
Mr. Barnes
Miss Allen
Miss Spaulding
Miss Hannon
Miss Sears
Mr. Fleming
Mr. Downing
Mr. Newsom
Mr. Seamans
Mr. Keegan
Mr. Harbour

English

Science

Latin

Commercial

Miss Berriman

Miss Maguire

Miss Poland

Mr. Atticks

Miss Nickerson

Miss Hamblin

Miss Young

Mrs. Porter

Miss Smith

Miss Jones

Domestic Science

Social Sciences

Library

Modern Languages

Physical Training

Mathematics

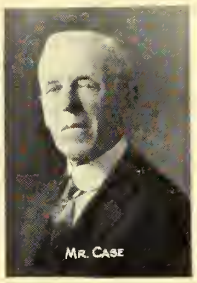

Art

Manual Training

Needlework

JUNE 1931
EDUCATION
SENIORS
JOE SHAW-1931

Who's Who In '31

Most Popular Boy
1. Chester Litman
2. Tom Kelley
3. Lindsay Brigham

Most Popular Girl
1. Alice Werner
2. Betty Greenleaf
3. Katherine Plakias

Boy Who Has Done Most For B. H. S.
1. Chester Litman
2. Tom Kelley
3. Charles Nayor

Girl Who Has Done Most For B.H.S.
1. Alice Werner
2. Betty Greenleaf
3. Helene Dawson

Most Bashful Boy
1. Tom Kelley
2. Bernard Hootstein
3. Louis Wolek

Most Bashful Girl
1. Florence Dawson
2. Ruth Nelson
3. Janice Bigelow

Handsomest Boy
1. Lindsay Brigham
2. Tom Ainsworth
3. Chester Litman

Prettiest Girl
1. Katherine Plakias
2. Alice Werner
3. Sylvia Soloman

Class Critic
1. James Boston
2. Edward Chandler
3. Elizabeth Bennett

Class Bluffer
1. Harold Levenson
2. Tom Ducey
3. Mary Galvin

Noisest Member
1. Harold Levenson
2. Edna Tenelbaum
3. Mary Galvin

Class Grind
1. Audrey Price
2. Josephine Blatt
3. William Maltzman

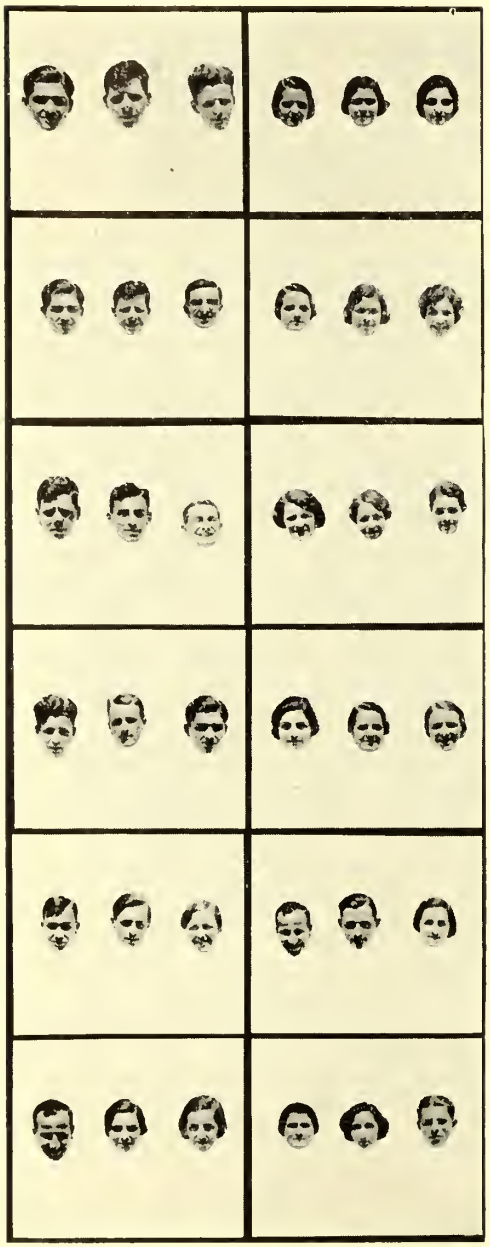

Who's Who In '31

Class Sheik
1. Tom Ducey
2. Charles French
3. Harold Levenson

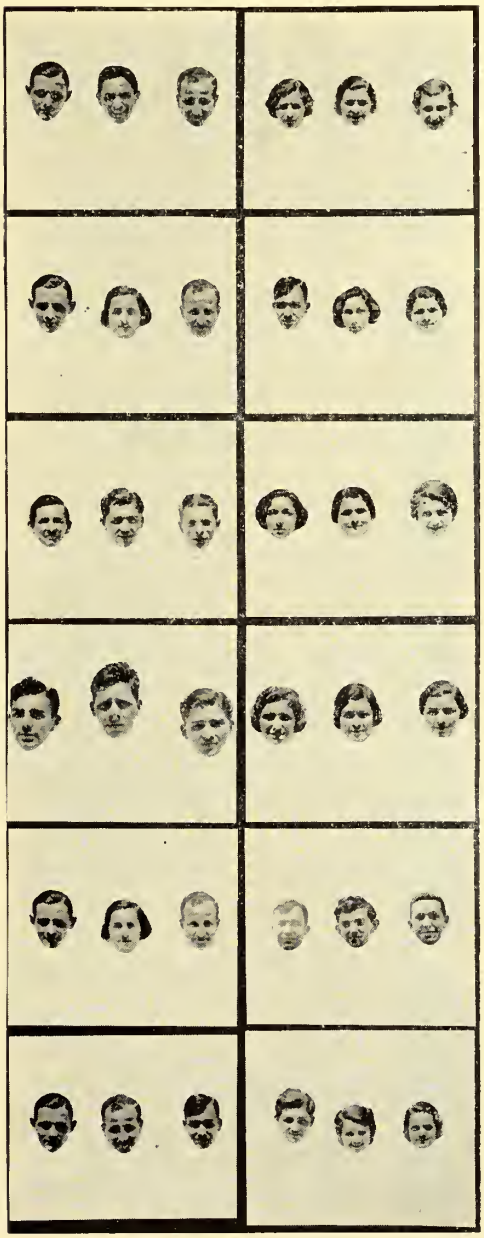

Class Flirt
1. Margery Tager
2. Helen Collier
3. Virginia Lowell

Class Humorist
1. Tom Ducey
2. Mary Galvin
3. Harold Levenson

Class Dictionary
1. James Boston
2. Josephine Blatt
3. Audrey Price

Best Boy Student
1. William Hyland
2. Chester Litman
3. William Maltzman

Best Girl Student
1. Josephine Blatt
2. Audrey Price
3. Jean Goodale

Best Boy Athlete
1. Bernard Hootstein
2. Tom Kelley
3. Chester Litman

Best Girl Athlete
1. Rosalind Badaracco
2. Betty Greenleaf
3. Helen Collier

Class Optimist
1. Tom Ducey
2. Mary Galvin
3. Harold Levenson

Class Pessimist
1. James Boston
2. Harry Levi
3. Hollis Levenson

Most Original
1. Tom Ducey
2. Harold Levenson
3. James Boston

Most Versatile
1. Chester Litman
2. Jean Goodale
3.. Alice Werner

31

BESSIE ABRAMS
126 Westbourne Terrace

"A material proof of golden silence."

C. Technical.
N. Bess.
F. O. Reading.
A. To be a Court Stenographer.
D. A business school.
Glee Club '29.

FRANK ADLEY
19 Harvard Avenue

"Ever so gentle and sweet."

C. Technical.
N. Speed.
F. O. Playing Hockey.
A. To get "A" in History.
D. College.
Track '28; Sagamore '29.

THOMAS AINSWORTH
24 Beaconsfield Road

"If strength were virtue, this man would be—tsk!"

C. College.
N. Tom, Fuzzy, T.
F. O. Playing ball.
A. To play with the Red Sox.
D. Harvard College?
Baseball '28, '29, '30, '31.

JANET ALEXANDER
5 High Street Place

"Twinkle, twinkle, little star!"

C. General.
N. Jan.
F. O. Trying to decide what to do next year.
A. Following Richard Haliburton's Trail.
D. The Lesley School.
Girl Scouts '28, '29, '30, '31; Girls' League '28, '29, '30, '31, Junior Advisor '29, Senior Advisor '30; Sagamore reporter '29; Staff '30, '31.

EDWARD C. ALLEN
26 Aspinwall Avenue

"Hasn't scratched yet."

C. College.
N. Eddie.
F. O. Pumping gas for John D.
A. Have Mayo Brothers work for me.
D. Harvard College.
French Club '28; Glee Club '28; Football Squad '29.

RUTH ANDELMAN
241 Freeman Street

"A little small person."

C. College.
F. O. Playing all major and minor scales in as few minutes as possible.
A. To succeed in my future occupation.
D. Smith or Simmons College.
French Club '29; Girls' League '29, '30, '31; Girl Scouts '29, '30, '31.

EDITH MARIE ANDERSON
254 Clyde Street

"Thou can'st not be false to any man."

C. General.
N. Edie.
F. O. Traveling.
A. To be a private secretary.
D. Business College.
D. S. Club '27, '28, '30, '31; Girls' League '28, '29, '30, '31, Senior Advisor '31.

SELMA ANTHONY
12 Alton Place

"Tranquility, thou better name."

C. College.
N. Sel.
F. O. Reading, talking.
A. To be a Secretary.
D. Business School.
Class Day Dance '28; Pinguard '28; Gym Team '29; Speed Ball '29; Squad Leader '29; Track '29; Girls' League '28, '29, '30, '31.

31

DOROTHY ARNOLD
10 Lanark Road

"Life is built on pretense."

C. General.
N. Dot, Dottie.
F. O. Swimming, skating.
A. To get an "A" in Chemistry.
D. The wide, wide world.
Class Day Aide '30; Girls' League '28, '30, '31.

ARNOLD ARONOFSKY
10 Greenway Street

"Men may come and men may go but Arnold stays on forever."

C. College Preparatory.
A. To hold a peace conference with Miss O'Brien.
N. Arnie, Arab, Arrowsmith.
F. O. Boxing.
D. Unknown.

JEANNE ARONSON
183 Babcock Street

"It's the quiet people who accomplish much"—But don't let that worry you.

C. College.
N. Sadly lacking.
F. O. Censoring T. D. Jr.'s column.
A. To get rid of my wisdom teeth as soon as possible.
D. Katharine Gibbs' Secretarial School.
Baseball '28; Sophomore-Freshman Reception '29; Girls' League '28, '29, '30, '31, Senior Advisor '31; Aero Club '30; Marshal Class Day '30; Year Book Committee '31; Treasurer German Club '31.

CLARE GERMAINE AYLWARD
69 Babcock Street

"Rich in character and-uh-er-er-thought."

C. Commercial.
N. Noisy, Jerry.
F. O. Driving, dancing.
A. To Travel.
D. Undecided.
Entered from Newton High School '28; Art Club '28, '29; Glee Club '28, '29; Girls' League '31.

ROSALIND BADARACCO
11 Strathmore Road

"She went to the end."

C. General.
N. Rozzy.
F. O. Tennis, Hockey, eating bananas.
A. To be as successful as Helen Wills, or to own a banana stand.
D. Dunnoyet.

Pinguard '28; Captain Ball '28; Gym Team '28, '29, '30; Basketball '29, '30, '31, Captain '29, '30; Swimming Team '28, '29, '30, '31; Class Tennis Team '28, '29, '30, '31, Varsity '28, '29, '30, '31, Captain '31; Class Field Hockey Team '28, '29 '30, '31, Captain '29, '30, Varsity '29, '30, '31, Manager '30, Captain '31; All-Boston Junior Hockey Team '30, '31; Class-Day, Banner Bearer '29, Marshal '30, Committee '31; Art Club '28, '29, '30; Marshal '29, '30, 31; Aero Club '29, Secretary '29; Girls, League '28, '29, '30, '31; Advisory Council '30, '31, Chairman '31.

ARTHUR D. BAKER, JR.
4 Perry Street

"Life is what we make it—look at mine!"

C. College.
N. Dave.
F. O. Printing.
A. To be a Lawyer.
D. Harvard College.

French Club '30; Band '30, '31; Usher, Prize Speaking '31, Dramatics '31.

KATHRYN M. BAKER
654 Chestnut Hill Avenue

"It is a talent to conceal one's talents."

C. Commercial.
N. Kay.
F. O. Swimming, skating.
A. Private Secretary.
D. Boston University.

Class-Day Dance '28; Class Swimming Team '28, Varsity '29, '30, '31; Girls' League '28, '29, '30, '31, Home Room Representative '30, Advisory Council '30, '31; B. H. S. Bank '29, '30, '31; Library Staff '30, '31, Book Week Play '31.

AGATHA BARRON

"Silence is golden—but who likes gold anyway?"

C. College.
N. Aga.
F. O. Talking on the Telephone.
A. To see the world.
D. Radcliffe College.

Alpha Pi

Glee Club '29, '30; Speedball '29, '30; Captain Ball '29, '30; Basketball '29, '30; Gym Team, Class '29, '30, Varsity '29, '30; Archery '29; Dancing '29; Old English B '30; French Club '28, '29, '30, '31; Class-Day Marshal '30; Girls' League '28, '29, '30, '31, Advisory Council '30, '31, Senior Advisor '31; Marshal '30, '31; Ring and Pin Committee '31.

31

ELIZABETH BENNETT

5 Euston Street

"Such a wholesome girl!"

C. General.
N. Betty, Sanky, Lizzie.
F. O. Talking.
A. To become truly indifferent.
D. Main Street.

Entered from the Ecole Alsacienne, Paris, '29; Senior Social '29, '30; Sagamore Play '30; Staff '30; French Club '30, '31; Girls' League '30, '31; Class-Day Banner Bearer '30; B. H. S. Bank Director '31; Reporter for the Chronicle '31; Gift Committee '31.

JANICE R. BIGELOW

94 Dudley Street

"Little but oh, my;
Likewise how bright!"

C. College.
N. Jan.
F. O. Studying people.
A. Secretary in a Government Office.
D. College.

Class-Day Dance '28, '29; Art Club '29; Girls' Glee Club '30; Spanish Club '31; Girls' League '28, '29, '30, '31, Advisory Council '31.

CYRIL J. BLACKWOOD

140 Pleasant Street

"'Toodle-de-do' goes the fife."

C. Commercial.
N. Cy, Blackie.
F. O. Skating.
A. Symphony Orchestra.
D. Northeastern University.

German Club '27; Swimming '28; B. H. S. Bank '28, '29; Band '27, '28, '29, '30, '31; Orchestra '28, '29, '30, '31.

RUTH BLACKWOOD

140 Pleasant Street

"What sweet delight a quiet life affords!

C. Commercial.
N. Ruthie.
F. O. Swimming.
D. Boston University.
A. To earn $50 a week as a private secretary.

Captain Ball '29; Swimming '30, '31; Class-Day Dance '28, '29; Marshal '30; Girls' League '28, '29, '30, '31; Girls' Glee Club '30, '31; Spanish Club '30, '31.

LUCILLE EIZABETH BLAKELEY
East Taunton, Massachusetts

"Nor fame I slight, nor for her favors call."

C. Commercial.
N. Low, Al.
F. O. Painting (on paper), dancing.
A. To stand on my head, to travel.
D. Heaven knows, I don't.
Girls' League '29, '30.

JOSEPHINE BLATT
359 Tappan Street

A perfect friend, an earnest scholar a delightful pal.

C. College.
N. Jo, Josie.
F. O. Writing for our Ali-bi weekly.
A To paint other peoples' faces.
D. Undecided.

Alpha Pi

Glee Club '28, '29; French Club '28, '29; Dancing '28, '29; Class-Day Dance '28, '29; Track '28, '29; Art Club '28, '29, '30, '31; Sagamore Reporter '28, Staff '29, Associate Editor '30; Spelling Team '30; Four-Minute Speaker '29; Girls' League '28, '29, '30, '31, Advisory Council '29, '30, '31, Junior Advisor '30, Senior Advisor '31; Usher, Ben Greet Players '30; Finals, Prize Speaking '30; Ring and Pin Committee, Chairman '31; President Alpha Pi '31, Prophetess '31.

BETTINA BLUNT
106 Rawson Road

"As constant as the northern star."

C. Commercial.
N. Betty.
F. O. Eating ice cream.
A. To travel far and wide.
D. Miss Wheelock's Kindergarten School.
Tennis '28, '29, '30; Archery '29; Spanish Club '31; Girls' League '28, '29, '30, '31.

MARTHA BOLGER
1647 Beacon Street

"Bashfulness is an ornament to youth."

C. General.
N. Mart, Potts.
F. O. Dancing and Swimming.
A. To be a success.
D. Art School.
Girls' League '28, '29, '30, '31; Art Club '29, '31; Baseball '29; Archery '29; Squad leader '29; Dramatics Candy Girl '30; Class-Day Banner Bearer '30; Marshal '31; Guidance Committee '31; Red Cross Representative '31; Senior Social '31.

31

JAMES BOSTON
58 Davis Avenue

"There is a difference between genius and talent."

C. College.
N. Jimmy, the Baron, Hutch.
F. O. Writing, philosophizing.
A. Successor to Messrs. Shakespeare and Shaw.
D. Yale University.
Sagamore '27, '28; Presented one-act play, "The Literary Linen" '28, two-act play, "Frenzied Phantoms," '30; Senior Social Play, "All A-Sea At Sea", '30; Prize Speaking '31; Class Poet '31.

MARY BREBBIA
30 York Terrace

"She feigned innocence, but didn't resist."

C. General.
N. Pansy, Daisy.
F. O. Depends on time, place, and temperature.
A. To hitch-hike across the country.
D. Hollywood. Who knows?
Entered from Girls' High School, December, 1929.
Girls' League '30.

LINDSEY BRIGHAM
142 Clinton Road

"A good heart is better than all the heads in the world—luckily."

C. College.
F. O. Procrastinating.
A. To get something done on time.
D. Dartmouth College.
Sagamore '28, '29, '30, Editor-in-chief '30; Track '29, '30, Captain '31; Senior Social '30; Class-Day Usher '30; Junior Social Committee '30; President of Athletic Council '30, '31; Year Book Committee '31.

GLADYS F. BRIGHTMAN
20 John Street

"Happiness is the best thing in life."

C. General.
N. Blondy, Brighty, or Glady.
F. O. Studying human nature in general; individuals, in particular.
A. To fulfill my desires.
D. Art School.
Girls' League '27, '28, '29; Art Club '28, '29, '30, '31.

REBECCA BRODSKY
124 Columbia Street

"Human nature is fond of novelty."

C. Commercial.
N. Babs, Re.
F. O. Talking, dancing, eating, mostly talking.
A. To be a private secretary to "L".
D. College of Hard Kracks.

Sagamore Staff '28; Class-Day Dance '28, '29; Basketball '28, '29; Dancing Class '28, '29; Library Staff '28, '29, '30; Prize Speaking Semi-Finals '30; Girls' League '28, '29, '30, '31; Four-Minute Speaker '28, '29, '30; Glee Club '28, '29, '30.

WILLIAM BROSNAHAN
22 Kenwood Street

"Let Gold-Dust do your work."

C. General.
N. Bill.
A. To graduate.
D. To work.

NATALIE BROUDY
77 Beals Street

"Earnestness is the secret of life."

C. College.
N. Nat.
F. O. Wouldn't you like to know?
A. To carry out my destination.
D. Radcliffe or Smith College.

Alpha Pi

Hockey Squad '28; Track Team '28, '29, Squad Leader '28, '29; Speed Ball '29, '30, Captain '29; Captain Ball '29, '30; Gym Team '29; Basketball '29; Baseball '29, '30; Archery '29; Class-Day Dancing '28, Marshal '30; Girls' League '28, '29, '30, '31; Sophomore, Freshman Social '29; Glee Club '30, '31; Treasurer '30; French Club '29, '30, '31; Spanish Club '31; B. H. S. Bank, Home Room Treasurer '30. '31, Assistant '30, Home Room Committee '30, '31, Chairman '30.

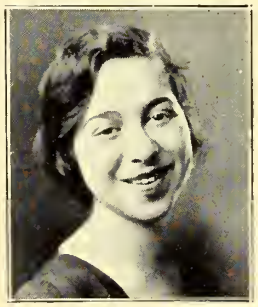

SYLVIA BROUDY
77 Beals Street

"May she some day find her ambition."

C. College.
N. Syl.
F. O. Dancing.
A. Too lazy, find one for me.
D. Radcliffe or Smith College.

Girls' League '28, '29, '30; Girls' Athletic Association '28, '29, '30, '31; Gym Team '29 '30; Captain Ball '29, '30; Basketball '29, '30; Speed Ball '29, '30; Track Team '29, '30; Archery '29; Baseball '29; Girls' Glee Club '29, 30; French Club '29, '30, '31.

31

CAROLYN E. BROWN
39 Marion Street

She is a secress; a gift of vision has been given her.

C. General.
N. Carol, Brownie.
F. O. Dancing, reading, tennis.
A. To make a success in life.
D. Hampton Institute or—.
French Club '26, '27; Girls' League '26, '27.

HELMUT BUSCHMAN
37 Bartlett Crescent

"His hands will be his living."

C. Technical.
N. Dutch.
F. O. Beating traffic lights.
A. Make "non-stop trip" through Arlington Street, Cambridge.
D. Massachusetts Institute of Technology.
Track '30, '31.

JOYCE E. CALLAHAN
17 University Road

"A blush is beautiful, but often inconvenient."

C. General.
N. Joy, Thunderclap.
F. O. Riding in roadster and listening to Lawrence Tibbetts.
A. To draw like McClelland Barclay.
D. Massachusetts School of Art.
Girls' League '29, '30, '31; Senior Advisor '31. Advisory Council '31; Art Club '29, '30, '31.

IRVING S. CANNER
210 Babcock Street

"He truly knows the art of blushing."

C. College.
N. Irv, Ike, Lightning.
F. O. Soliloquizing late at night on the piano.
A. To do something rash without blushing.
D. Harvard or Pennsylvania University, then Medical School.
Glee Club '27; Football '27, '28, '30; Class-Day Tug-of-War '28; Instrumental Club '28; Freshman-Sophomore Reception '28; Usher Dramatics '30; Tennis '31; Senior Social '29, '30, '31.

HENRY W. CARLISLE
133 Brook Street

"Someday he'll accomplish something."

C. Commercial.
N. Carly.
F. O. Talking to Phil in the Type Class.
A. It's a secret.
D. Wentworth Institute.
Football Squad '30; B. H. S. Bank, Receiving Teller, '30, '31.

MARY ELIZABETH CARROLL
58 Pleasant Street

"Brave as any man."

C. General.
N. Carol.
F. O. Living.
A. To be a traveling success.
D. Katharine Gibbs' Secretarial School.
Entered from Notre Dame Academy, September '28.
Girls' League '28, '29, '30; Class Field Hockey Team '29; Varsity Field Hockey '29, '30; Baseball '29, '30; Speed Ball '29; Captain Ball '29; Basketball '29, '30, '31; Track Team '29, Squad Leader '30; Four-Minute Speaker '29; D. S. Club '31.

FRANK CAVANAUGH
317 Cypress Street

"A lovely boy with great ambition."

C. General.
N. Spankie.
F. O. Playing Football.
A. Fuller Brush Sales Manager.
D. Fuller Brush College.
Football '27, '29; Baseball '27, Varsity '29.

EDWARD CHANDLER
117 Clinton Road

"For he is twice himself who can converse with his own thoughts."

C. College.
N. Eddie.
F. O. Saying the wrong thing at the wrong time.
A. To make a lastingly good impression on someone, once at least.
D. Amherst College via Deerfield Academy.
Four-Minute Speaker '28, '29, '30, '31; B. H. S. Bank Director '29, '30, '31; French Club '28, '30, Treasurer '30; Senior Social '30, '31; "Private Secretary" '30; Class-Day Usher '30; Year Book Committee '31.

31

31

GERALDINE BEATRICE CHANDLER

9 Elba Street

"Modesty is the conscience of the body."

C. College.
N. Jerry, Bee.
F. O. Radio, theatre-going, photography.
A. To help the progress of Radio.
D. Wellesley College.

French Club '27, '28; Girls' Aero Club '28, '29; Girls' Glee Club '28, '29, '30, '31; Girls' League '28, '29, '30, '31, Spelling Committee '28, '29, '30, '31, Chairman '29, '30, Senior Advisor '30, '31; Outing Club '30; Spanish Club '30, '31; Class Song '31.

EDITH CHERNEY

7 Beals Street

"Her gift is the gift of wisdom."

C. General.
N. Edie, Checha.
F. O. Trying to get somewhere on time—just trying.
A. To be a second "Betty Co-ed."
D. ???

French Club '27, '28,; Girls' Glee Club '29; D. S. Club '29, '30; Girls' League '27, '28, '30, '31.

LILIAS CLARK

709 Heath Street

"A gentle and unassuming maid."

C. General.
N. Lill, Lily.
F. O. I have too many.
A. To be able to walk through school without opening the doors.
D. Miss Wheelock's Kindergarten School.

Four-Minute Speaker '28; Girls' Glee Club '28; Speed Ball '28; Art Club '28, '29; Senior Social '30; Girls' League '28, '29, '30, '31, Advisory Council; French Club '31.

ADELE FRANCES COHEN

230 Clark Road

"A winsome maiden, small and fair."

C. College.
N. Dell.
F. O. Reading and dancing.
A. To travel.
D. College.

Alpha Pi

Glee Club '28, '29, '31; Four-Minute Speaker '29, '30, '31; Girls' League '28, '29, '30, '31; Class-Day Exercises '28, '29, Aide '30; French Club '30, '31; Spanish Club '31; B. H. S. Bank, Chairman of Home Room Committee '29, Treasurer '31.

ADRIENNE R. COHEN

81 Winchester Street

"It's nice to be natural when you are naturally nice."

C. College.
N. Tittle's rival, Casey Cohen, A.
F. O. Being mistaken for Frannie.
A. To get what I want.
D. Radcliffe College.
Girls' League '28, '29, '30, '31; Girls' Glee Club '28, '29; Candy Girl, Dramatics '29; Class-Day Dance '29, Aide '30; French Club '30; Spanish Club '31.

BERNICE R. COHEN

138 Winchester Street

"A skillful mistress of her art."

C. General.
N. Buni, Bernie.
Class-Day Exercises '27; Captain Ball '27, '28; Glee Club '27, '28; Sagamore '27, '28; Girls' League '27, '28, '29, '30, Treasurer '29, Advisory Council '28, Junior Advisor '29; Lunchroom Staff '28, '29; Freshman-Sophomore Reception Committee '28; Dramatics, Candy Girl '28; Marshal '28, '29.

DORIS COHEN

106 Salisbury Road

"Tho a woman's tongue be but three inches long, it can kill a six-foot man."

C. College.
N. Dot, Dotty, Jennie Lee.
F. O. Dancing, horseback riding.
A. To be a credit to B. H. S.
D. Wellesley College.

Alpha Pi

French Club '28, '29, '30, '31; German Club '29, '30; Sagamore, Advertising Staff '29; Girls' Glee Club '29, '30, '31; Girls' League '28, 29, '30, '31, Entertainment '29; B. H. S. Bank Director '30, '31, Home Room Treasurer '30, '31; Four-Minute Speaker '29, '30, '31, President '31; Senior Social '29, '30, '31; Gift Committee '31.

WILLIAM COLBY

253 Mason Terrace

"Fly high with the birds, but always make a perfect landing."

C. General.
N. Bill.
F. O. Playing hockey, driving.
A. To sell airplanes in South America.
D. Curtiss-Wright Flying School.
French Club '28; Swimming '28; Spanish Club '30, '31, President '31.

31

31

HELEN E. COLLIER

107 Franklin Street

"Silence is sometimes more eloquent than speech."

C. College.
N. Nell.
F. O. Playing hockey and wishing.
A. To have one certain wish come true!
D. Bouvé School of Physical Education.

Alpha Pi

Glee Club '28, '29; Class Hockey '28, '29, '30, '31, Varsity '29, '30, '31; Pinguard '28; Basketball '29, '30, '31; Captain Ball '28, '29; Baseball '28, '29; Dancing '28, '29; Class Gym Team '29, Varsity '29; Class-Day Dance '28, '29; Marshal '29, '30, '31; Girl Scouts '28, '29, '30, '31, Patrol Leader '31; French Club '30, '31; Candy Girl Dramatics '30; Head Emergency Room Assistant '31; Class-Day Committee '31; Girls' League '28, '29, '30, '31, Senior Advisor '31, Advisory Council '29, '30, '31.

ESTHER CONATY

18 Berkerly Court

"Splitting the air with noise."

C. Commercial.
N. Cobbie, Redhead, Connie.
F. O. Sports.
A. Sargent School, Boston University.
D. Old Ladies' Home.

Girls' League '27, '28, '29, '30, '31; Basketball '29, '30, '31; Baseball '29, '30; Class Gym Team '30; Field Hockey '29, '30; Track '30; Marshal '30, '31.

HELEN CONATY

19 Eliot Crescent

"I have a heart with room for every joy."

C. Commercial.
F. O. Eating, dancing.
A. Private Secretary.
D. Boston University.

Class-Day Dance '28; Girls' League '28, '29, '30, '31.

ALICE CONLON

209 Babcock Street

"Reserved, yet gay."

C. Commercial.
N. Al.
Entered September, 1930.

WILLIAM STANLEY COX, JR.
64 Sumner Road

"A bookish boy."

C. General.
N. Stan.
F. O. Reading.
A. Habla espanol.

BESSIE CRANE
29 Eliot Street

"How nimble are her feet!"

C. Commercial.
N. Betsy, Bubbles, Red, Bess.
F. O. Dancing with Walter?
A. To drive somebody's Austin?
D. Reach the cotton fields of the South.

CONSTANCE CUSHMAN
31 Claflin Road

"Little in stature, but who can match her."

C. General.
N. Connie.
F. O. Dancing, playing tennis, and swimming.
A. To make a success in U. S. History.
D. Undecided.
Entered November, 1928, from Jamaica, B. W. I.
Girl Scouts '28, '29, '30, '31, Emergency Room Assistant '29, '30; Class-Day Aide '30; Girls' League '29, '30, '31; Senior Advisor '31.

JOHN P. CUSTIS
47 Cotswold Road

"He wins who never gives up."

C. General.
N. Jack, Johnny.
A. To retire at forty.
F. O. Driving and ?
D. Norfolk, Virginia.

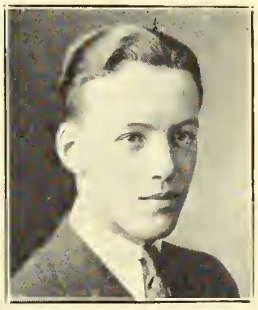

31

HENRY F. DALEY
29 Harvard Avenue

"It's a great man who can listen without speaking."

C. General.
N. Henry.
F. O. Changing my course.
A. To be a success in business.
D. Night School at Boston University.
Entered from Mechanic Arts High School, Boston, in 1929.

WILLIAM DAVIDSON
49 Harris Street

"Size is no measure of character."

C. General.
N. Billy, Stub, Giant.
F. O. Dancing. To know more about history.
A. To grow tall.
D. College of Hard Knocks.

ELSIE AILEEN DAWSON
18 Glenland Road

"A great little worker."

C. Commercial.
N. None.
F. O. Reading, correcting my younger sister.
A. To do something worth while.
D. The Wide, Wide World.
Alpha Pi
Girls' League '28, '29, '30, '31; Four-Minute Speaker '29, '30, '31, '31; Class-Day Banner Bearer '30; Art Club '30; B. H. S. Bank Teller '29, '30, '31; Winner J. Murray Kay History Prize '30; Glee Club '31; Sagamore Reporter '31; Debating Club '31, Secretary '31.

FLORENCE ANNE DAWSON
385 Pond Avenue

"A talent is developed in retirement."

C. General.
N. Flo, Flornie.
F. O. Skating; making fudge.
A. To be a good cook.
D. Framingham Normal School.
French Club '28; Pinguard '28; Hiking Club '28; Baseball '28; Dancing '28, Class-Day Dance '28, '29, Aide '30; Basketball '29; Captain of Speedball '30; Glee Club '28, '29, President '30; Librarian '31; Marshall '28, '29, '30, 31; Girls' League '28, '29, '30, '31, Junior Advisor '30, Senior Advisor '31; Chairman Pin Committee '30; D. S. Club '29, '30; Head of Emergency Room Aids '30; Girl Scout '28, '29, '30, '31.

HELENE JOAN DAWSON
385 Pond Avenue

"Energy and persistence conquer everything."

C. College.
F. O. Playing Hockey after a storm.
A. Second N. J.
D. Undecided.

Alpha Pi

Pinguard '28; Captainball '29; Dancing '28, '29; Class-Day Dance '28, '29; Class Hockey '28, '29, '30, '31; Girls' League '28, '29, '30, '31, Junior Advisor '30, Senior Advisor '31, Chairman of Advisors '31, Advisory Council '29, '30, '31; Girl Scouts '28, '29, '30, '31, Scribe '30; Chairman of Athletic Committee '30; Social Committee '29; Glee Club '28, '29, '30, '31; French Club '28, '29, '30, '31; Chairman of Library Staff '30; Marshal '29, '30, '31; Year Book Committee '31.

DOROTHY ELIZABETH DeLOREY
62 Atherton Road

"She was clever with her hands."

C. General.
N. Dot, D.D., Dottie.
F. O. Skating, swimming, dancing, and drawing.
A. To be an artist of note.
D. Massachusetts School of Art.

Hockey, Varsity and Class Team '28; Track '28; Art Club '28, '29, '30, '31; Art Committee '29, '30, '31; Girls' League '28, '29, '30, '31.

RALPH W. DOBBS
133 Cypress Street

"Work! Why work?"

C. Commercial.
N. Dobbsie.
F. O. Skating, driving an Austin, and gunning.
A. To get "A" in English.
D. College of Hard Knocks.

Aero Club '28; B. H. S. Bank, Receiving Teller '29, '30, '31.

MARTHA DODGE
185 Davis Avenue

"A good nature brings many friends."

C. College.
N. Marnie, Martie.
O. Studying Paderewski's art.
A. To visit California.
D. Radcliffe College.

Alpha Pi

French Club '28, '30; Glee Club '28, '31; Class Day Dancing '28, '29, Marshal '30; Dancing '29, '30; Captain Ball '30; Hiking Club '30; President '30; Class Gym Team '30; Archery '30; Chairman of Home Room Committee '31; Girls' League '28, '29, '30, '31, Senior Advisor '31, Advisory Council '31; Class Song '31.

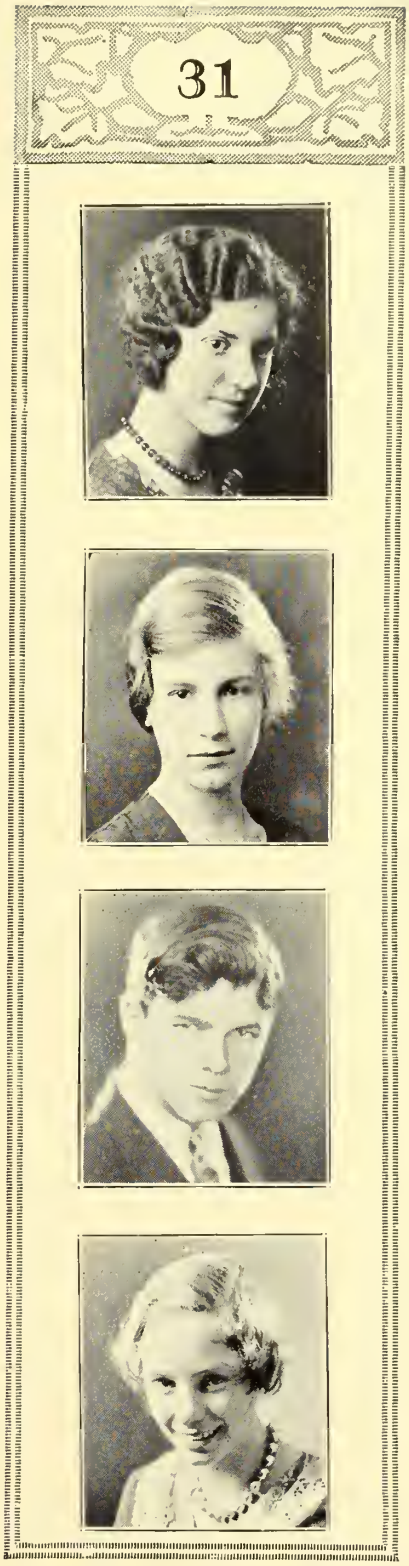

31

MARJORIE L. DOLBEARE
12 University Road

"Move on! Move on! Linger not!"

C. Commercial.
N. Marg.
F. O. Swimming and dancing.
A. To become a good nurse.
D. Massachusetts General Hospital.
Class Day Dance '28.

FRANCIS RICHARD DONOHUE
40 Eliot Crescent

"Quiet but thoughtful."

C. Technical.
N. Frank, Danker.
F. O. Building castles in the air.
A. Chemistry Professor.
D. Massachusetts Institute of Technology.
French Club '29; B. H. S. Bank, Director '31.

MARION A. DONOHUE
3 Upland Road

"Her looks do argue her replete with modesty."

C. Technical.
F. O. Swimming and sailing.
A. To cross the Atlantic in a sailboat.
D. Boston University.
Class Day Dancing '28. Marshal '30; Outing Club '28, '29, '30; Baseball '30; Track '30; Girls' League '28, '30, '31. Advisory Council '31.

LILLIAN DRUKER
131 Gardner Road

"Man is not a creature of pure reason;
He must have his senses delightfully appealed to."

C. General.
N. Mit, Mitzie.
F. O. Living.
A. To keep it up.
D. Lasell Seminary.
Saganore Reporter '29; Basketball '29; Girls' League '28, '29, '30.

JOSEPH L. DUBLIN
674 Washington Street

"Integrity, his motto; simplicity, his manner."

C. Commercial.
N. Joe.
F. O. Experimenting.
A. To comply with the demands of society.
D. Boston University.

THOMAS H. DUCEY, JR.
1822 Beacon Street

"Make way! The conquering hero comes."

C. College.
N. Tom, Jock, Lopez.
F. O. Eating and sleeping.
A. To get a letter from Paris.
D. University of Wyoming.
Class Day Tug-of-War '28; Football '28, '29; Baseball '28, '29; Usher at Graduation '29, '30; Dramatics Major Part '29, '31; Sagamore '30, '31; Senior Social '29, '30, Chairman '31; Class Attorney '31.

ADASSIE DUKE
67 Thatcher Street

"Kind heart and gentle manners are sworn friends and firm allies."

C. College.
N. Ad, Addie, Dukie.
F. O. Giving people the impression of what I'm not.
A. To reach the top—on time.
D. College.
Dancing '28; Tennis '28, '29; Girls' Aero Club '30; German Club '30, '31; Girls' League '28, '29, '30, '31.

BEVERLY DUNN
195 Davis Avenue

"Child of the Sun."

C. General.
N. Bev.
F. O. Dancing at Gym!!
A. To be successful.
D. Undecided.
Archery '29; D. S. Club '31; Senior Social '30; Girls' League '28, '29, '30, '31.

31

FREDERICK H. DURKEE
38 York Terrace

"Small in statute but massive in intellect."

C. Technical.
N. Fred, Freddy, Dirk, Red.
F. O. Playing chess with Stevenson.
A. Electrical engineer.
D. Northeastern University.
Dramatics '29.

S. JOHN DWYER
79 Thatcher Street

"Young, valiant, wise, and right royal."

C. General.
N. Jack, Johnny.
A. Normal.
D. Business.
Pinafore '28; Glee Club '28, '29; Camera Club, Treasurer '31; B. H. S. Bank, Director '30, Chairman of Board '31; Dramatics '31.

ROBERT EHRLICH
187 Babcock Street

"The soul of music."

C. College.
N. Bob.
F. O. Being original.
A. What, Ho!
D. Brown University.
Glee Club '28; Band '27, '28, '29, '30; Orchestra '27 '28, '29, '30; Spanish Club '30.

MURIEL EINSTEIN
3 Bradford Terrace

"For song is the love of her lifetime."

C. General.
N. Meersoo, Einee.
F. O. Singing.
A. To be a second Ruth Etting.
D. N. E. Conservatory.
Entered from Washington Allston School, 1929; Senior Social '30; Picture Committee '31.

MARGARET ESSERY
135 Winthrop Road

"And the meek shall inherit the earth."

C. General.
N. Marg, Peggy.
F. O. Going to places.
A. To travel.
D. Perry Kindergarten School.
Hiking Club '29, '30, '31; Class-Day Dance '29, Aide '30; Girls' League '28, '29, '30, '31.

FRANCIS F. FAHEY
47 Waverly Street

"How deserving is he who can inspire others with his own enthusiasm and spirit."

C. Commercil.
N. Frank, Zach.
F. O. Following the sports page.
A. To be a successful business man.
D. Business College.
Baseball '28, '29, '30, '31.

KENNETH FARRELL
33 Linden Street

"A man is not measured by inches."

C. College.
N. Kenny, Alby Booth.
F. O. Football, playing the organ.
A. To be a Jesse Crawford.
D. Harvard Music School.
Class Football '28; Class Baseball '28; Art Club '29; French Club '30; Dramatics '30; B. H. S. Band '28, '29, '30, '31; Orchestra '28, '29, '30, '31.

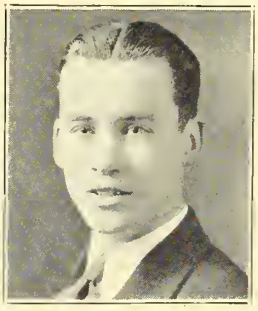

MARGARET EUGENIA FERGUSON
77 Eliot Street

"You couldn't find a nicer maiden if you tried."

C. Commercial.
N. Peggy, Peg, Blondie.
F. O. Driving around town.
A. To be different.
D. Tell you when I get there.
B. H. S. Bank, Receiving Teller '29, '30, '31; D. S. Club '31; Girls' League '28, '29, '30, '31, Chairman Board '31, Senior Advisor '31.

MURRAY FEINBERG
95 Verndale Street

"No nobler soul was there than he."

C. General.
N. Morry, Maurice, Morris, Murray.
F. O. Take a guess.
A. To improve myself constantly.
D. Boston University.
Class Day Relay '27; Track Team '27, '28, '30, '31.

JAMES HENRY FINGER
6 Park Drive

"Earnestness is commendable."

C. College.
N. Peanuts, Half-Pint.
F. O. Laughing at?
A. To be six feet four inches tall.
D. Harvard University.
Senior Social '30.

HOWARD LEONARD FOX
112 Winthrop Road

"Honesty shines in his face."

C. College.
N. Foxy.
F. O. Basketball.
A. To get an "A" in history.
D. Harvard University.
Entered from Central High School, Springfield, Massachusetts 1928; French Club '28; Senior Social '30; B. H. S. Bank Director '31, Vice-President '31; Year Book Committee '31; Dramatics '31.

BARBARA FRANK
43 Dwight Street

"Varied and many were her accomplishments."

C. College.
N. Barb, Bab.
F. O. Going to the theatre.
A. To have one and only one English teacher in a year.
D. Smith College.
Alpha Pi
Freshman-Sophomore Committee '29; Class Day Dance '29, Aide '29; Hiking '29; Glee Club '29, Dancing '29, '30; Basketball '29, '30; Old English "B"; Speedball '29, '30; Four-Minute Speaker '29, '30; French Club '28, '29, '30, '31; Girls' League '28, '29, '30, '31, Senior Advisor '31; Year Book Committee '31.

ANITRA C. FREEDMAN
106 Naples Road

"There is written on your brow, honesty and constancy."

C. College.
F. O. Wondering who our next English teacher will be.
A. To have at least one of mine fulfilled.
D. Vassar College.

Alpha Pi

French Club '28; Girls' League '28, '29, '30, '31; Glee Club '31; Aero Club '29, '30; Girl Scouts '29, '30, '31.

FLORENCE FREEDMAN
7 Naples Road

"A true friend."

C. General.
N. Floss, Fay.
F. O. Playing the piano.
A. To do well whatever I may undertake.

Alpha Pi

Glee Club '29, '31; Vice-President of Class '28; Marshal '28, '29, '31; Sagamore, Advertising Staff '30; Chairman, Sophomore-Freshman Reception '29; Girls' League '28, '29, '30, '31; House Committee '30; French Club '28, 29, '30, '31.

CHARLES W. FRENCH, JR.
1891 Beacon Street

"For he's a jolly good fellow."

C. College.
N. Charlie.
F. O. Going to places in busses!
A. To get somewhere.
D. Dartmouth College.

Football '27; Track '27, '28, '29, '30; Tennis '29, '30; Freshman-Sophomore Committee '28; Usher, Dramatics '29, '30; Senior Social '29, '30, '31; Junior Social Committee '29; Class Day Relay '27, '28, '29, '30; Athletic Council '30; Treasurer of Class '30; Marshal '29, '30; Picture Committee '31; Prophet '31.

MYRA FRITZ
62 Pleasant Street

"Who has so glowing a gratitude for kindness, as a generous girl?"

C. General.
N. Fritzie.
F. O. Athletics and swimming.
A. The same as my sister's.
D. College.

Swimming '28, '29; Hockey '28, '29; Class Gym Team '29; Class Speedball '29; Class Baseball '28, '29; Girls' League '28, '29, '30, '31.

31

RUTH FRITZ
62 Pleasant Street

"A faithful friend is a true image of the Deity."

C. General.
N. Fritzie.
F. O. Swimming and reading.
A. It's a secret.
D. College.

Class Gym Team '28, '29; Class Baseball '29; Class Speedball '29; Class Captain Ball '29; Girls' League '28, '29, '30, '31.

EDWARD FULLER
41 Kilsyth Road

"The will to do, the soul to dare."

C. General.
N. Eddie.
F. O. Playing football.
A. To be an engineer.
D. Northeastern University.

CLARENCE FREDERICK FUNK
210 Mason Terrace

"Few in words, but great in deeds."

C. Technical.
N. Funkie, Clank.
F. O. Attending the "Met" with F. P. L.
A. To keep C. Lawrence's mind on his studies.
D. Massachusetts Institute of Technology.

Alpha Pi

French Club '28; German Club '28, '29; Treasurer '29; Swimming, Assistant Manager '30, Manager '31.

MARGARET ELIZABETH GAINER
75 Francis Street

"Vivacity is a gift which few possess."

C. General.
N. Margie, Peg, Peggy.
F. O. Talking, riding in rumble seats with—?
A. To do something worth while.
D. Simmons College.

Captain Ball '26; Dramatics, Candy Girl '27, '28; Glee Club '26; Cheer Leader '28, '29, '30; Girls' League '26, '27, '28, '29, '30; D. S. Club '28, '29, '30, '31, Treasurer '29, President '31.

MARY F. GALVIN
1748 Beacon Street

"The same ambition can destroy or save."

C. Commercial.
F. O. Moving, reading, writing.
A. To stop moving, be a columnist.
D. One house down on Beacon Street.
Swimming Team '28, '29; Hockey Team '29, '30, '31; Sagamore '31.

HELENE M. GAULIN
12 Euston Street

"True blue."

C. General.
N. Helen.
F. O. Listening to the Radio.
A. To get "A" in French.
D. Boston University.
Alpha Pi
Baseball '28, '29, '30; Speedball '29, '30; Track '30; Hiking Club '30; Basketball '29, '30; Captain-ball '29, '30; Archery '29, '30; French Club '29, '30; Aero Club '30; Spanish Club '29, '30; Glee Club '30; Class Day Dance '29, '30, Aide '30; B. H. S. Bank, Treasurer '29; Girls' League '28, '29, '30, '31, Advisory Council '29, '30, '31, Senior Advisor '31; Physics Prize '30; Year Book Committee '31.

AIME A. GAUTHIER
59 Naples Road

"We never live but we hope to live."

C. General.
N. Frenchy.
F. O. Learning the English Language.
A. To be a "bear" on the New York Stock Exchange.
D. Boston University.
Entered from Brighton High 1929; B. H. S. Bank, Home Room Chairman '30; Band '30, '31; French Play '31.

MARY GEOGHEGAN
102 Fuller Street

"As true as she is jolly."

C. Commercial.
N. Never had any.
F. O. Talking and being a nuisance in general.
A. To compete with Floyd Gibbons.
D. Wherever being a *good?* private secretary leads me.
Alpha Pi
Art Club '29; Class Day Aide '30; Outing Club '30; Glee Club '30, '31; Spanish Club '30, '31; B. H. S. Bank, Receiving Teller '29, '30, '31; Girls' League '28, '29, '30, '31.

31

ANNA L. GOLDBERG
24 Naples Road

"It's the worth while things in life that count."

C. General.
N. Anne.
F. O. Listening to good music.
A. To be my Dad's assistant.
D. Boston University.
French Club '29; Dramatics, Candy Girl '29; Girls' Aero Club '30; D. S. Club '29, '30; Library Staff '30, '31; Girls' League '28, '29, '30, '31; B. H. S. Bank Director '29, '30, '31.

PAULINE GOLDBERG
15 Littell Road

"Free and to none accountable."

C. College.
N. Pauly.
F. O. Trying to convince Mr. Taylor I, at least, get ideas about Math.
A. Nope.
D. Smith College.
French Club '28, '29, '30; Girls' League '28, '29; Class Day Marshal '30; German Club '30, '31.

CECILE S. GOLDBLATT
83 Winchester Street

"A quiet woman has many friends."

C. College.
N. Cessil.
F. O. Trying to diet along with Adrienne.
A. To obey that primitive impulse, *ge*dunk.
D. Simmons College.
Girls' Glee Club '29; Dramatics, Candy Girl '29; Library Staff '30, '31; Four-Minute Speaker '30, '31; Sagamore '30, '31; Girls' League '28, '29, '30, '31.

JAMES GOLDIN
3 Gibbs Street

"The master of his soul."

C. College.
N. Noah, Jim.
F. O. Trying to trisect an angle.
A. Business man.
D. Brown University.
Football '27; Varsity Squad '28, Team '29, '30; German Club '29, '30; French Club '29.

PAUL RICHARD GOLDMAN
16 Adams Street

"Deeds are better than words."

C. Technical.
N. None.
D. M. I. T.
Entered from Boston Latin School '28.

EVELYN GOLDSTEIN
3 Greenway Court

"The best will take care of itself."

C. General.
N. Eve, Evie.
F. O. Having something to look forward to.
A. To have one.
D. Finishing School.
Class Day Dance '28; Girls' League '28, '29, '30, '31.

CELIA GOMBERG
10 Fuller Street

"Heaven help those who can't help themselves."

C. Commercial.
N. Cele.
F. O. Getting help in History??
A. Would that I knew.
D. Qui le sait?
Girls' League '27, '28, '29.

JEAN GLADYS GOODALE
9 Bradford Terrace

"Where there's a will there's a way."

C. College.
N. Jeanie.
F. O. Dancing, tennis.
A. To know all the words of the popular songs.
D. Radcliffe College.

Alpha Pi

Captain Ball '28, '29, '30; Speedball '28; Captain '28; Gym Team '29; Basketball '30; Hockey '30, '31; French Club '28, '29, '30, '31, Vice-President '30; B. H. S. Bank Director '29, '30, '31, Vice-President '31; Class Day Marshal '30; Marshal '30, '31; Senior Social '31, Committee '31; Dramatics, Major-parts '29, '30, '31; Girls' League '28, '29, '30, '31, Advisory Council '29, '30, '31, Chairman Entertainment Committee '30, Chairman Social Committee '31, Junior Advisor '30, Senior Advisor '31; Prize Speaking '31.

31

EDNA GORDON
167 Winchester Street

"What's the use of worrying?"

C. Commercial.
N. Specks, Schiksa.
F. O. Fighting with P. H.
A. To live happily ever after.
D. College??
D. S. Club '29, '30; Girls' League '28, '29, '30, '31.

ELLIOT GRANDBERG
92 Beals Street

"I like stout men about me."

C. General.
N. Grandy, Grundy, Solomon.
F. O. Attending Tuesday Assemblies.
A. To evade an assembly successfully.
D. Northeastern University.
Spanish Club '31; B. H. S. Bank, Chairman Home Room Committee '31.

LEONARD B. GREEN
80 Verndale Street

"His deep-set eyes portray unusual intelligence and self-confidence."

C. Technical.
N. Len.
F. O. Playing the uke.
A. To play the uke, and have somebody like it.
D. Harvard College.
Football '28; Dramatics '28; Track Squad '30.

ELIZABETH GREENLEAF
284 Tappan Street

"Action is the proof of ability."

C. College Preparatory.
N. Betty.
F. O. Enjoying life.
A. To get there.
D. Smith College.
Alpha Pi
Varsity Hockey '29, '30; Captain Class Hockey '30; Swimming Varsity '28, '29, '30; Basketball '28, '29; Baseball '28, '29; Class Day Banner Bearer '28, '29, Chief Aide '30; Freshman-Sophomore Social Committee '29; B. H. S. Bank Director '29, '30; Girls' League '28, '29, '30, '31, Vice-President '30, President '31, Junior Advisor '30, Senior Aide '31, Chairman Advisory Council '30; Marshal '29, '30, '31; Court of Justice '30; Class Secretary '30, '31; Chairman Senior Gift Committee '31.

LOIS IRENE GROW
74 Egmont Street

"Open the door, I am coming."

C. College.
N. Lolo.
F. O. Minding my own business.
A. To become a lawyer.
D. Boston University.
Glee Club '28, '29; B. H. S. Bank, Director '30, '31; French Club '30, '31; Girls' League '28, '29, '30, '31.

JAMES HALEY
12 Perry Street

"Silence reigns supreme."

C. Technical.
N. Sphinx.
F. O. Hard Work.
A. To be a sailor.
D. To live to be ninety.

PHYLLIS HALL
201 Rawson Road

"Kind the voice and glad the eye."

C. General.
N. Phil, Fifi.
F. O. Teasing people, and making a general nuisance of myself.
A. To walk the way everyone else does.

JOHN WILLIAM HANNON
83 Stearns Road

"What higher ambition could he have?"

C. General.
N. Brim.
F. O. Flag-pole sitting.
A. To break the record.
D. Northeastern University.

31

ETHEL MAE HANSEN
171 Harvard Street

"To know her is to love her."

C. Commercial.
N. Et, Rusty.
F. O. Trying to get my brother-in-law's goat.
A. Be able to take shorthand from Floyd Gibbons.
D. Who knows?
B. H. S. Bank, Receiving Teller '29, '30, '31, Assistant Bookkeeper '30, '31; Spanish Club '30, '31; Girls' League '28, '29, '30, '31, Advisory Council '30, '31, Senior Advisor '30, '31.

SAMUEL ROSS HARRIS
50 Atherton Road

"Your wit is pleasing."

C. Technical.
N. Sam, Rosie.
F. O. Skating, Tennis, History.
A. To please Miss Bliss.
D. Far, far away.

DONALD WARREN HATCH
349 Boylston Street

"Knowledge comes but does not linger."

C. General.
N. Rip, Don.
F. O. Selling newspapers to blind men.
A. To manufacture a bladeless knife without a handle.
D. The first place I find myself.

HENRIETTA HATCH
370 Newton Street

"The earliest sigh of love is wisdom."

C. Commercial.
N. Detta.
F. O. Dancing.
A. To open a shop.
D. Hollywood.
Girls' League '27, '28, '29.

31

WILLIAM HEALY
630 Hammond Street

"Popular because of his abounding good-nature."

C. Technical.
N. Bill and otherwise.
F. O. Watching Brody yawn.
A. To be certified in History.
D. Massachusetts Institute of Technology.

ELIZABETH G. HEIM
1890 Beacon Street

"Like unto a brilliant gem."

C. General.
N. Betty, Lee, Libby, Heimie.
F. O. Eating lollypops and pickles.
A. At times.
D. Vesper George School of Art.
Girls' League '29; Art Club '30; Class Day Exercises '30.

DORA HELLERMANN
10 Feneno Terrace

"Let thy words express thyself
Then shalt thou win."

C. Commercial.
N. Dot, Doe.
F. O. Looking in the mirror.
A. Aviatrix.
D. Seventh Heaven.
Girls' League '29, '30, '31; B. H. S. Bank Receiving Teller '30, '31.

JANET HELMAN
50 Vernon Street

"Come and trip it as you go,
On the light fantastic toe."

C. College.
N. Shrimpie, Nip.
F. O. Taking F. L. R.'s dares; peeking through keyholes; dancing.
A. To teach dancing.
D. University of Vermont.
Class Day Exercises '28; French Club '29; Track '28, '29; Gym Team '28, '29; Old English "B" '29; Speed Ball '28, '29, '30, Captain '29; Captain Ball '28, '29, '30; Basketball '28, '29, '30; Girls' League '28, '29, '30, '31, Advisory Council '30; Senior Social '30, '31.

31

MIRIAM F. HELPERN
34 Beech Road

"Her aims are high; her ambitions, worthy."

C. College.
N. Mim.
F. O. Dreaming.
A. To enter college.
D. Smith College.
Freshman-Sophomore Social '28; Class Day Exercises '29, '30, '31, Marshal '30; Marshal '29, '30; German Club '29, '30; Girls' League '28, '29, '30, '31, Senior Advisor '31; Picture Committee '31.

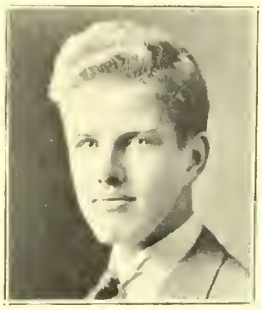

OTTO JOHN HERMANN, JR.
19 Addington Road

"A wise man no matter where he is."

C. College.
N. Duke.
F. O. Thinking things over, and arguing about them with similarly afflicted beings.
A. To discover a goal worthy of the name.
D. Harvard College as soon as C.B.'s will permit.
Aero Club '29, '30; Swimming Squad '30; German Club '30, '31.

GRACE MURIEL HICKEY
157 South Street

"Ain't she sweet?"

C. College.
N. Hick.
F. O. Lighting Murads and trying to be nonchalant.
A. To be a journalist.
D. Simmons College.
Entered from Jamaica Plain High School in September, 1929; French Club '30; Girls' League '30, '31.

MARGARET A. HICKEY
85 Highland Road

"A sweet quietness envelops her."

C. Commercial.
N. Peg, Nig, Peggy.
F. O. Reading.
A. To become a teacher.
D. Business College.
Class Day Dancing '28; D. S. Club '28; Archery '28; Library Staff '31; Girls' League '28, '29, '30, '31.

MARGARET F. HICKEY
39 Loveland Road

"On with the dance, let joy be unconfined."

C. Commercial.
N. Peg, Mig, Peggy.
F. O. Fighting with Ed.
A. Undiscovered.
C. College.
Girls' League '28, '29.

CLINTON HILL
218 Middlesex Road

"A bundle of energy."

C. College.
N. Clem.
F. O. Golf, horseback riding.
A. To be successful.
D. Harvard College eventually.
Spanish Club '30, '31.

GRETA ADELAIDE HILL
94 Marion Street

"Her disposition was sweet."

C. College.
N. Gretta.
F. O. Going to places with Lib.
A. To get there on time.
D. Mt. Holyoke College.
Captainball '27; Hiking '30; Class Day Aide '30; Glee Club '29, '31; Girls' League '28, '29, '30, Advisory Council '29, Senior Advisor '31.

MELVIN F. HILL, JR.
218 Middlesex Road

"There's a silver lining to every cloud, Mel."

C. College.
N. Mel.
F. O. Golf.
D. Harvard College.

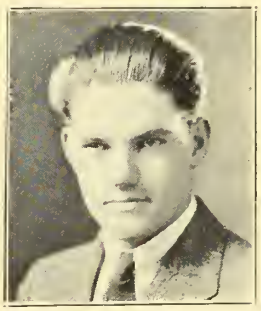

31

CHARLOTTE HINDEN
277 Mason Terrace
"Versatility is a gem among virtues."

C. College.
N. Sharlie.
F. O. Dancing, waiting for Elie at the bottom of the stairs.
A. To understand the first time everything Mr. Hollingworth says.
D. Simmons College.

Alpha Pi

Captain Ball '28, '29; Baseball '28, '29; Track '28, '29; Speed Ball '29; Basketball '29; Hiking '29; Dancing '29; Old English "B" '29; Class Day Dancing '28, '29; Four-Minute Speaking '29; Glee Club '29, '30; French Club '28, '29, '30, '31; Girls' League '28, '29, '30, '31, Advisory Council '31.

DONALD HIRSHBERG
281 Tappan Street
Slow but sure.

C. Technical.
N. Must, Dust.
F. O. Trying to persuade people that I'm not crazy.
A. To succeed in the above.
D. Massachusetts Institute of Technology.
Aero Club '28, '29, '30; French Club '29, '30.

MARGARET AITKEN HOLT
199 Longwood Avenue
"Everything she touched turned to gold."

C. College.
N. Peggy, Marg, with variations.
F. O. Putting Eddie out of the Sag Room.
A. Baird Leonard's successor.
D. Wellesley College, deo volente.

Alpha Pi

Hockey '28; Baseball '28; Captain Ball '28, '29; Swimming '28, '29; Basketball '31; Four-Minute Speaker '29, '30; B. H. S. Bank Teller '29, Director '30; Library Staff '29, '30; Office Staff '31; Class Day Marshal '30; Sophomore Play '29; Senior Social '30; Sagamore Reporter '28, Staff 29, Assignment Editor '30; French Club '28, '29, '30, '31, Secretary '30, President '31; Member of Guidance Department '31; Year Book Committee '31; Girls' League '28, '29, '30, '31, Junior Advisor '30, Senior Advisor '31, Advisory Council '28, '29, '30, '31; Mardi Gras '31; Riding Club '31.

BERNARD HOOTSTEIN
106 Pleasant Street
"Brawn is mightier than brain, fortunately."

C. General.
N. Ben, Bernie, Hoot, Captain, Hawkstein.
F. O. Sports, mostly indoor?
A. To be a coach like Knute Rockne of Notre Dame.
D. Preparatory School, then some College in one of the other 47 states.
Football '28, '29, '30, Captain '30; Track '28, '29, '30, Captain '30; Usher Senior Social '30; Athletic Council '30; Class-Day Teams '29, '30; Class Day Committee '31.

JEROME HOPPER
411 Washington Street

A study in blondes.

C. College.
N. Jerry.
F. O. Music.
A. To finish at a good medical school.
D. University of Pennsylvania.

Alpha Pi

Glee Club '29; Sagamore '29; French Club '29; Dramatics '30; Football Squad '30; Band '30; B. H. S. Bank '30, '31; National Chemistry Prize '30; Usher Senior Social '30; Ring and Pin Committee '31.

JEROME HORNE
14 Mayflower Court

"The whole world shivered at the sound of his mighty voice."

C. College.
N. Jerry.
F. O. Basketball.
A. To make a monkey out of Einstein, or catch him in a mistake.
D. Harvard University, if I ever get in.

JOHN W. HORNSEY
33 Boylston Street

"True worth depends on character."

C. Technical.
N. Everything.
F. O. Bowling, baseball, convincing teachers of my worth.
A. To get there.
D. I'll bite.
Baseball '28; Orchestra '29, '30, '31; Band '29, '30, '31; Sagamore '31.

HELEN V. HURLEY
335 Heath Street

"To all, a smile extends."

C. Commercial.
N. Harker, Freckles.
F. O. That's a secret.
A. Dietitian.
D. Miss Lesley's School.
Girls' League '28, '29; D. S. Club '28, '29, '30, '31.

31

WILLIAM HYLAND
122 Davis Avenue

"A gentleman and a scholar."

C. Technical.
N. Bill.
F. O. Swimming.
A. To be a sailor.
D. Annapolis Naval Academy.

Alpha Pi

Swimming Team '29, '30, Captain '31; Marshal '30, '31.

SARA E. IRWIN
14 Kilsyth Road

"Such a nice, sensible girl."

C. General.
N. Sally.
F. O. Reading.
A. To travel.
D. Ask me sometime.

Class Day Aide '30; Glee Club '29, '30, '31; Library Staff Chairman '31; French Club '30, '31; Girls' League '28, '29, '30, '31, Senior Advisor '31, Advisory Council '29, '30, '31.

ABRAHAM C. ISENBERG
37 Colbourne Crescent

"Some must follow."

C. College.
N. Abe.
F. O. Trying to get some work done during a vacation.
A. To make a success.
D. College.

NORMAN JAMIESON
635 Hammond Street

"The stars and stripes forever."

C. College.
N. Jim, Bud, Jamie, Hyamie.
F. O. Kitchen Police.
A. All American Cheer leader at the University of Alabama.
D. University of Alabama.

Football '27; Baseball '28, '30, '31, Captain '31; Cheer leader '31; Gift Committee '31.

CHARLES A. JOHNSON
1148 Boylston Street

"In him, simplicity sublime."

C. General.
N. Siki, Winkler.
F. O. Skating.
A. Newspaper Editor.
D. Wentworth Institute.

JOSEPHINE N. JOHNSON
125 Eliot Street

"Quiet and still, pleasant always."

C. Commercial.
N. Joe, Noney.
F. O. Trying to keep up with M. G. and F. M.
A. To be a private secretary.
D. Chandler's Secretarial School.
D. S. Club '28; Girls' League '28, '29, '30, '31.

LILLIAN NORDICA JOHNSON
385 Harvard Street

"Not too near the music, please."

C. Commercial.
N. Naughty, Svenska.
F. O. Being absent from the dry drudgery of desk's dead wood.
A. Oh, if you only knew.
D. Katharine Gibbs Secretarial School.
Art Club '28, '29, Freshman-Sophomore Committee '29; Candy Girl Dramatics '29; B. H. S. Bank, Receiving Teller '29, '30, '31; Marshal '30; Class Day Aide '30; Girls' League '28, '29, '30, '31.

JOHN WARREN JOYCE

"Oh, for the wide open spaces."

C. Technical.
N. Joycie, J. Warren.
F. O. Studying German.
A. To get into Harvard and to be successful.
D. Harvard University.
Entered from Boston Latin School February, 1928; Band '28, '29, '30; Orchestra '29, '30; Glee Club '30; Chess Club '31; Usher Dramatics '29, Class Day '30.

31

MAY ELIZABETH KAFFENBURGH

92 Sewall Avenue

"Just as graceful as she is tall."

C. College.
N. Kaffy, Maysie.
F. O. Driving, and talking about my operation.
A. To grow as short as H. R.
D. Connecticut College or wherever they'll take me in.
Re-entered from Choate School, 1930; Glee Club, '27; French Club, '27, '31; Girls' League, '27, '31; Spanish Club '31.

EVELYN KANTOR

14 Egmont Street

"April's in her eye."

C. General.
N. Ev, Evie.
F. O. Educating myself.
A. To travel.
D. Finishing School.
Entered from Winship School, Brighton, 1928; Aero Club '28; Girls' League '28, '29, '30.

MARCIA KANTOR

14 Egmont Street

"Given even, or given none."

C. General.
F. O. Collecting things?
A. To be a great Exterior Decorator.
D. Boston School of Interior Decorating and Architectual Design.
Entered from Winship School, Brighton, 1928; Girls' Aero Club '28; Girls' League '28, '29, '30.

BEATRICE DORIS KAPLAN

25 Green Street

"Age cannot wither her—but see her after an exam."

C. College.
N. Bea.
F. O. Dieting.
A. Be a private secretary.
D. Finishing School.
Entered from Belmont High School, November, 1929; Girls' League '30, '31; Library Staff '31.

ZELDA KATZEFF
170 Clark Road

"Is she as serious as she looks? Ask him."

C. College.
F. O. Playing the piano.
A. To study law.
D. College.
Glee Club '28, '29, '30; Four-Minute Speaker '29, '30; Class Day Exercises '28. '29, Aide '30; B. H. S. Bank, Director '29; German Club '29, '30, Play '30; Girls' League '28, '29, '30, '31.

ALBERT D. KEFAUVER
1901 Beacon Street

"A faint, faint smile, that blushes as the tenderest rose."

C. Commercial.
N. Al, Nimrod.
F. O. Hunting, and lots of it.
A. To bag a 250-pound buck.
D. College of Hard Knocks.
Marshal '31; B. H. S. Bank, Assistant Treasurer '30, Treasurer '31; Picture Committee '31.

SOPHIE KELLEY
56 Linden Place

"'Tis what I love that determines how I love."

C. Commercial.
N. Soph, Kelley, Soppy.
F. O. Dancing.
A. To get the one I want to get.
D. Home(?)
Girls' Glee Club '28; B. H. S. Bank, Teller '29, '30; Girls' League '28, '29, '30, '31.

THOMAS F. KELLEY
104 Franklin Street

"A great man in many ways."

C. College.
N. Tom.
F. O. Doing Math problems.
A. To graduate.
D. Holy Cross College.
Football '28, '29, '30, Captain '30; Usher Class Day '30; Dramatics '30; Marshal '29, '30, '31; Baseball '30; Picture Committee '31; Athletic Council, Vice-President '31; Class Treasurer '31; Chief Justice '31; Class History '31.

31

CLIFFORD LAWRENCE KELLS

185 Davis Avenue

"To be in certain company is bliss."

C. Technical.
N. Cliff, Kelsey.
F. O. Ringing up Funk.
A. Kells, Ford, and Rockefeller, Inc.
D. Massachusetts Institute of Technology.
Usher Class Day '30, Graduation '30; German Club '29, '30.

DORIS KELSEY

21 Westbourne Terrace

"A smile on her lips, a song in her heart."

C. Commercial.
N. Dodo, Dot.
F. O. Dancing, Sleeping.
A. Certified Public Accountant.
D. Vast unknown.
Glee Club '30; B. H. S. Bank Receiving Teller '30; Girls' League '29, '30, '31.

ROBERT KENSWIL

127 Fuller Street

"Rest is not quitting the busy career;
Rest is the fitting of self to its sphere."

C. General.
N. Bob, Ken.
F. O. Resting.
A. Vice-President of First National Bank.
D. Boston University.
French Club '28; Track Squad '28, '29, Varsity '30; Band '28, '29; Orchestra '28, '29; Class Day Relay '29; Spanish Club '30, '31.

FRANCIS H. KENTLEY

58 Beals Street

"Always with an eye for beauty, he admired the fair sex."

C. Commercial.
N. Buddy.
F. O. That's too personal. Come around sometime and I'll tell you confidentially.
A. To be a Certified Public Accountant.
D. Boston University.

31

JOHN KILLAM
43 Linden Street

"Just a wandering boy."

C. Technical.
F. O. Ask Bushey.
A. To go to Florida with Hutch.
D. The great open spaces.
Freshman Baseball '27; Swimming, Class team '27, '28, '29, '30, Varsity '30.

BARBARA KING
16 Clafin Road

"There are so many clever people nowadays."

C. College.
N. Bebe, Barb.
F. O. Just enjoying things.
A. To do something definite.
D. The altar, eventually.
Art Club '28, '29; Class Day, Aide '30; Spanish Club '31; Girls' League '28, '29, '30, '31.

ALICE CLAIRE KIRRANE
55 Resevoir Road

"A little woman is sweeter far than sugar."

C. Commercial.
N. Al, Ally.
F. O. Fooling with Bessie.
A. To be Miss Johns' star pupil.
D. White House.
D. S. Club '28, '29; Class Day Exercises '28, '29, '30; Girls' League '28, '29, '30.

EFFIE LOIS KNOWLES
16 Prospect Street

"A smile will go a long way."

C. Commercial.
N. Jeff, Ef, Eppie.
F. O. Swimming, reading.
A. To see if I can get to school before 8.30 A.M.
D. P. G. Course and ?
D. S. Club '28; Girls' League '28.

31

RUTH KRAVIT
34 Rawson Road

"She was ever merry."

C. General.
N. Rufus.
F. O. Playing the piano?
A. To travel.
D. Benjamin, then Art School.
Girls' League '28, '29, '30, '31; Art Club '31.

EVELYN E. LANDERS
30 Beals Street

"A versatile young lady."

C. General.
N. Ev. Evie, and variations.
F. O. Dancing, sports.
A. To make good in my work.
Alviene University School of Arts.
Alphi Pi
Gym Team '28; Class-Day Dancing '28; Aide '30; Track '29; Dancing '28; Four-Minute Speaker '28, '29; Glee Club '28, '29, '30; Aero Club '29; Girls' League '28, '29, '30, '31; House Committee '30; B. H. S. Bank, Hoom Room Treasurer '30, Chairman Committee '31; Art Club '30; Senior Social '29; '30, '31; Library Staff '29, '30, '31; Prize Speaking '31; Dramatics '31.

EVELYN MURIEL LEVENSON
96 Brown Street

"A cheerful little earful."

C. College.
N. Ev, Evey, Sunny, Eveyon.
F. O. Tickling the ivories. Dancing.
A. To surprise myself and Miss Bliss with an "A" in the College Board.
D. Wellesley or Radcliffe College.
Alpha Pi
Girl's Glee Club '30, '31; Librarian '30, '31; Track Team '28; Four-Minute Speaker '30, '31; Secretary '30, '31; B. H. S. Bank Treasurer '30, '31; French Club '28, '29, '30; German Club '29, '30, '31; Class Day Exercises '28, '29, '30; Girls' League '28, '29, '30, '31; Senior Advisor '30.

HAROLD LEVENSON
15 Fuller Street

"Style is the dress of thoughts."

C. General.
N. Hal, Levy.
F. O. Living, laughing, — the rest comes in due time.
A. I don't know. Maybe it's love.
D. Where most of us go, one of two places.
Football Freshman '28, Varsity '29; Track, Squad '27, Team '28, '29, '30; Baseball, Squad '27, Team '28; Usher Teacher-Student Convention '28, Dramatics '30, '31, Senior Social '30; Graduation '30; B. H. S. Bank Room Treasurer '28, '29; Class Day Marshal '30.

HOLLIS M. LEVENSON

85 Winchester Street

"Speeches are often regretted; silence, never."

C. College.
F. O. Subject to imitations.
A. To be a successful M.D.
Class Football '27; Swimming '30, '31; French Club '29; Band '29, '30; Class-Day Committee '31.

HARRY LEVI, JR.

84 Salisbury Road

"Wit and brain are his."

C. College.
F. O. Talking to Miss Nichols.
A. To get a 97 in the History College Board.
D. Yale or Pennsylvania University.
Alpha Pi
French Club '28, '30; German Club '29, '30; Senior Social '30; B. H. S. Bank, Home Room Treasurer, '31; Dramatics, Assistant Manager '29, '30, Financial Manager '31; Year Book Committee '31; Sagamore, Editorial Staff '31.

MAXINE R. LEVIN

57 Babcock Street

"Honors come by diligence."

C. College.
N. Max.
F. O. Saving Energy
A. To gourmandize without worrying about the consequences.
D. Wellesley College.
Alpha Pi
Class-Day Dance '28; Track Team '28; Archery '28; Basketball '29; Captainball '29; Art Club '28, '29; Glee Club '29; Four-Minute Speaker '29; Sagamore Staff '29; French Club '28, '29, '30, '31; Year Book Committee '31.

PEARL LEVIN

27 Elba Street

"Over the hills and far away."

C. College.
N. Unbeknown to yours truly.
F. O. Golf.
A. Achieving and enjoying!!
D. College.
Tennis '28, '29; Glee Club '28, '29, '30; French Club '29; Spanish Club '31; Girls' League '28, '29, '30, '31.

ALFRED D. LEVINE
130 Lancaster Terrace

"I am the song without a name."

C. College.
N. Al, Lev.
F. O. Playing the Sax.
A. I'm from Missouri, I'll have to be shown.
D. University of Missouri.

Orchestra '26, '27, '28, '30; Band '26, '27, '28, Treasurer '30; Instrumental Club '26, '27; German Club '26, '27; Red Cross Representative '29; Track Squad '27; Swimming Squad '27; Usher Dramatics '29, '30; Senior Social '30; B. H. S. Bank, Home Room Chairman '30.

LILLIAN LEVINE
64 Parkman Street

"Those smiles and glances, let me see,
That make the miser's treasure poor."

C. General.
N. Lil.
F. O. Discussing things with A. R.
A. To accomplish that which I attempt.
D. Quien Sabe?

Library Staff '28, '29; French Cllub '30; Spanish Club '30, '31; Girls' League '28, '29, '30, '31.

SAUL LEVINE
130 Lancaster Terrace

"To sin is evil; not to sin is worse."

C. College.
F. O. Thinking about my destination.
A. To reach my destination.
D. Unknown.

French Club '28; Chess Club '30, '31, Captain '30.

HENRY LIBBER
24 Littell Road

"Great is truth and it will prevail."

C. College.
N. Hen.
F. O. Doing nothing.
A. To be able to skip Gym.
D. White House, Washington, D. C.

JAMES JOSEPH LINEHAN

53 Worthington Road

"A man with the bark on."

C. Commercial.
N. Linnie, Joy.
F. O. To drive a Mack.
A. To pass English for 1931.
D. Montreal, Canada; for what?

CHESTER K. LITMAN

20 Verndale Street

"L'Ecole, c'est moi."

C. College.
N. Chet, Lit.
F. O. Sports of all kinds.
A. Harvard Medical School.
D. Harvard University.

Alpha Pi

Teacher-Student Council '28, '29, '31, Vice-President '29, '31; Delegate, Massachusetts Student-Council Convention '28, '29; Court of Justice '28, '29, '31; Sophomore-Freshman Social, Chairman '29; Marshal '29, '30, '31; Usher Prize Speaking '29, '30, Dramatics '29, '30, Class-Day '30, Graduation '30; B. H. S. Bank, Director '29; Track Squad '28, '29, '30, '31, Letter '30, '31; Class Baseball 28; Football Squad '29, '30, Letter '30; French Club '28, '29, '30; German Club '29, '30; Prize Speaking Alternate '30; Social Committee, Junior '30; Class President '28, '29, '31; Dramatics, Major Part '31.

JULIUS LITTER

213 Winchester Street

"A wise man is strong."

C. College.
N. Julie.
F. O. Wondering why I waste time.
A. Undecided.
D. Harvard College or Massachusetts Institute of Technology.

Entered from Cambridge Latin, 1928. French Club '29, '30.

WILLIAM T. LIVINGSTON

44 Stearns Road

"His only fault is that he has no fault."

C. Technical.
N. Bill, Livie.
F. O. Driving.
A. To be a good sports writer.
D. Tufts or Bowdoin College.

Entered from De Land High School, De Land, Florida, 1928.

31

THOMAS LOGAN
127 Browne Street

"Happy is he born or taught
Who serveth not another's will."

C. General.
N. Tom, Stretch, Everything Long.
F. O. Planting macaroni with tomatoes.
A. Helmsman on the Swan Boats.
D. White House, Washington, D. C.

IRENE LOURIE
576 Washington Street

"Good at work, better at play."

C. Commercial.
N. Auby, Red.
F. O. Buying "different looking" jewelry.
A. To travel.
D. Chandler Secretarial School.
Entered from Milton High School, in 1929.
Girls' League '29, '30, '31.

VIRGINIA LOWELL
37 Claflin Road

"She walks in beauty."

C. General.
N. Ginny, Ginna, and Gin.
F. O. Swimming and Dancing.
A. To see a change in the system of society.
D. Paris.
Entered from Whittier School, 1928. Senior Social '29; Girls' League '29, '30.

ADELL LUBITZ
244 Winchester Street

"A mistress of herself, though China fall."

C. Commercial.
N. Delly.
F. O. Surprising and shocking people.
A. Certified Public Accountant and show the men what a woman can do.
D. Boston University.
Glee Club '29; B. H. S. Bank, Receiving Teller '29, Assistant Bookkeeper '30, Board of Directors of Bank '30, '31, Head Bookkeeper '31; Girls' League '28, '29, '30, '31, Senior Advisor '31.

WILLIAM PHILLIP MACKENZIE
45 Regent Circle

"Honesty is the best policy."

C. Technical.
N. Yum Yum, Foghorn, Bitt, Ego, Mach. Scottie, Yummie, Foggie-Fog.
F. O. Meandering.
A. Blondes.
D. Any Co-ed College.
French Play '27; Tennis '31.

DUNCAN WESLEY MACLEOD
13 White Place

"Thy ambition is a deep dark secret."

C. Technical.
A. B.S., D.S., M.S.,
D. Northeastern University.
Sophomore-Freshman Social '29; Class Baseball '31.

DOROTHEA LIVINGSTON MACMILLAN
36 Stanton Road

"And a child shall lead them all."

C. College.
N. Dot, Mac.
F. O. Swimming, riding, reading.
A. To succeed O. O. McIntyre.
D. Radcliffe College.
Class-Day Dancing '28, '29; Marshal '30; Glee Club '28, '31; Sagamore Reporter '28, '29; Staff '30; Candy Girl Dramatics '29; Four-Minute Speaker '29; Sophomore-Social Committee '29; Speedball '29; Captain Ball '29; Archery '29; Dancing '29; Gym Marshal '29, '30; German Club '29, '30, '31; French Club '28, '29, '30, '31; Girls' League '28, '29, '30, '31, Senior Advisor '31, Dance Committee '31; B. H. S. Bank, Director '30, '31; Senior Picture Committee '31.

ANDREW H. MADDEN
195 Cypress Street

"Modest men are without merit in their own literature."

C. Commercial.
N. Andy.
F. O. Throwing them up and ducking.
A. To throw a baseball with the speed of a bullet.
D. Some "Three-Eye League" if I have luck on my side.
Baseball, '28, '29, '30, '31.

31

EDMUND MADDEN
37 Bartlett Crescent

"Success attends the faithful."

C. Commercial.
N. Ed, Terry.
A. To be a successful business man.
D. Salesmanship.

THOMAS J. MAHAN
1 Eliot Avenue

"He loses much who leaves his friends behind."

C. Commercial.
N. Tonkey, Kidney, Pansy, Spirits, Gander, Grapes.
F. O. Trying to collect Red Cross money in 323.
A. To put the Settlement on the map.
D. The tall pines.
Football '27, '30; Baseball '27, '28, '29, '30; Red Cross Representative '31.

RUTH FRANCES MAHON
244 Boylston Street

"Genius can never despise labor."

C. Commercial.
N. Speed, Cowboy.
F. O. Swimming.
A. To write a book.
D. Massachusetts General Hospital.
Hiking '28; Baseball '28, '30; Girls' League '29, '30, '31.

MARGARET MALONE
47 Salisbury Road

"Sweet, simple and girlish."

C. College.
N. Peggy.
N. Peggy.
F. O. Playing checkers with W. R.
A. To see H. Mc. really quiet.
D. Undecided.
Class Hockey '29, '30, '31, Varsity '29, '30, '31; Gym Team '29, '30; Old English "B"; Class-Day Activities '28, '29, Committee '31, Marshal '30; Freshman-Sophomore Reception Committee '29; French Club '29, '30; German Club '30, '31; Girls' League '28, '29, '30, '31, Senior Advisor '31.

31

WILLIAM MALTZMAN
118 Addington Road

"Intelligence is a brilliant jewel."

C. College.
N. Willie.
F. O. Doing crossword puzzles.
A. To get one done right.
D. Harvard University.
French Club '28, '29, '30, '31; German Club '30, '31; B. H. S. Bank, Director '30, '31.

DOROTHY MANNING
209 Middlesex Road

"To the manor born."

C. College.
N. Dot.
F. O. Having a good time.
A. To break 90 on the golf course.
D. I wish I knew.

Alpha Pi

Class Hockey '28, '29, '30; Varsity '29, '30; Speed Ball '28; Swimming 29; Captain Ball '29, '30; Basketball '30, '31; Gym Team '29, '30, Varsity '29; Dancing '29, '30; Tennis '29, '30, '31, Varsity '29, '30, '31; Class Day Dance '28, '29, Marshal '30; Girls' Glee Club '29, '30, '31; Candy girl, Dramatics '29; French Club '29; Senior Social '31; Ring and Pin Committee '31; Girls' League '28, '29, '30, '31, Senior Advisor '31, Advisory Council '30, '31.

HOWARD S. MASON
60 Parkman Street

"Necessity is the mother of invention."

C. College.
N. Howie.
F. O. The stage.
A. M.D.
D. Dartmouth College.
Glee Club '29, '30, '31; Camera Club '30; Chess Club '30, '31; Dramatics '28, Assistant Property Manager, '30, '31, Property Manager '30, '31; Senior Social '31.

FLORA FRANCES MASTROMARINO
59 Ackers Avenue

"Character gives splendor to youth."

C. Commercial.
N. Flo.
F. O. Talking on the telephone with J. E. V.
A. Plenty of it.
D. We'll (?) get there.
B. H. S. Bank, Receiving Teller '29, '30, '31, Chairman Home Room Committee '30; Glee Club '31; Girls' League '28, '29, '30, 31, Advisory Council '29, '30, '31.

31

MARY CARLISLE MAWHINNEY
80 Pleasant Street

"Look on her face and you'll forget them all."

C. Commercial.
N. May.
F. O. Swimming, reading.
A. Private Secretary.

Alpha Pi

B. H. S. Bank, Receiving Teller '29, '30, '31; Marshal '30, '31; Class Day Aide '30, Exercises '28, '29, '30, '31; Spanish Club '30, 31, Vice-President '31; Girls' League '30, '31, Senior Advisor '31.

ROBERT H. McALEER
206 Clark Road

"As bright as his hair."

C. Technical.
N. Mac, Robbie.
F. O. Traveling.
A. To be a ship's captain.
D. Harvard University.

SARAH L. McBURNEY
35 Loveland Road

"Silence more musical than any song."

C. Commercial.
F. O. Listening to R. Y., dancing.
A. Journalist.
D. Boston University.
Girls' League '28, '29; B. H. S. Bank, Receiving Teller '29, '30.

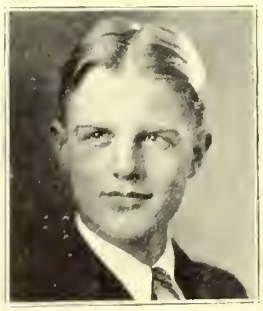

JOHN ROBERT McCUE
5 High Street Place

"A man should be merry."

C. Technical.
N. Muddy, Johnny Mac, Sheik.
F. O. Work, making love.
A. Advance myself.
D. Work for a living.
B. H. S. Bank Committee '30.

MARY E. McDONNELL
51 Reservoir Road

"Thy work belies thy ambition."

C. College.
N. Mac.
F. O. A little of everything.
A. To overcome an inferiority complex.
D. Some School.
Class-Day Dance '28, '29, Aide '30; Girls' Glee Club '28, '29; Art Club '29; Field Hockey Team '29, '30; Gym Team '29, '30; Baseball, '30; Captain Ball '30; Basketball '30, '31; Girls' League '27, '28, '30, Advisory Council '31, Senior Advisor '31.

MYLES FRANCIS McGRAIL
185 Davis Avenue

"If wings had I, hither and yon would I fly."

C. College.
N. Mile, Mac, Mouse, Mozart.
F. O. Polo, yachting, flying.
A. To be north in summer and south in winter.
D. University of Southern California.

WILLIAM FRANCIS McGUIRE, JR.
522 Heath Street

"He'll find a way."

C. General.
N. Mocha, Billy, Ukelele Ike, Shore, Sunshine, Maggie.
F. O. Playing the "uke."
A. To play the leading part in a picture.
D. Burdett's Business College.
Football '30.

HELEN MacINDOE
18 Somerset Road

"It's a great life if you weaken."

C. College.
N. Mac.
F. O. Giggling.
A. To make more noise than any one else in B. H. S.
D. Smith College.
French Club '28, '29, '30; Spanish Club '30, '31; Girls' League '28, '29, '30, '31, Advisory Council '29, '30, '31, Senior Advisor '31; Class-Day Marshal '31; Captain Ball '28, '29; Speed Ball '29, '30, '31; Gym Team '29, '30, Captain '30; Hockey '29, '30, '31; Varsity '30, '31; Marshal '30, '31; Ring and Pin Committee '31.

31

RUTH McLARNAN
1895 Beacon Street

"Brevity is the soul of wit."

C. General.
N. Red.
F. O. Waltering.
A. To eat oysters.
D. Paris.

KATHERINE S. McNEILLY
32 Stedman Street

"In her eyes alone lies Paradise."

C. General.
N. Mac, Kay.
F. O. Sleeping and driving.
A. Trying to get "A" in U. S. History.
D. Normal School.
Spanish Club '30, '31; Class Day Aide '30; Girls' League '28, '29, '30, '31, Senior Advisor '31; Marshal '31.

ANNA C. MEGLEY
26 Cameron Street

"Generosity stamps thee as her own."

C. Commercial.
N. Sis, Sissy, Meg.
F. O. Collecting the news from V. J.
A. To get what I want and when I want it.
A. I wonder?
D. S. Club '30; Girls' League '29, '30, '31.

ROBERT JAMES MEHARG
640 Washington Street

"Serenity sits upon his brow."

C. Commercial.
N. Bob or B.
F. O. Reading stock quotations.
A. To pass English in 1931.
D. Stock Exchange.

EMILE P. METTETAL
9 Newton Street

"In the spring a young man's fancy often—"

C. Technical.
N. Met.
F. O. Watching Harold Levenson cut paper dolls.
A. To keep Tom Ducey out of life boats.
D. Boston University.
Manager Freshman Baseball '27; Assistant Manager '28; Football '30; Class-Day Aide '27, '28, '29, Chief Aide '30; Senior Social '28, '30; Usher Dramatics '30; Dramatics '29; German Club '28, '29, '30; Sagamore, Circulation Staff, Advertising 28, '29.

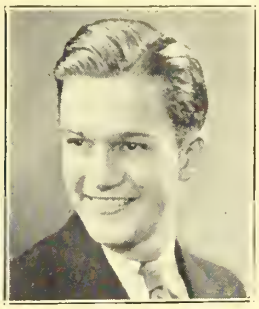

DEVOTA MICKELSON
165 Winchester Street

"An air serene, a voice divine."

C. General.
N. Voc, Dolly.
F. O. Reading.
A. To be a social service worker.
D. University of California.
French Club '29; Girls' League '29, '30, Senior Advisor '30; B. H. S. Bank Director '30.

CHARLES MOLLOY
629 Chestnut Hill Avenue

"An he's aye a brawney lad wi' the clubs."

C. Commercial.
N. Spruce, Chorley.
F. O. Hitting them far and wide.
A. To keep out of the bunkers.
D. The Chest.

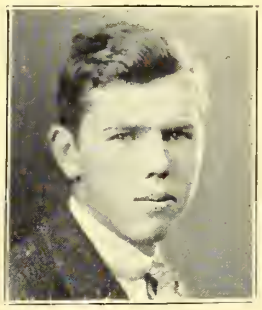

LAWRENCE MOLLOY
629 Chestnut Hill Avenue

"Life lives only in success."

C. Commercial.
N. Larry, Buttercup, Mayor.
F. O. Waiting for those three French girls.
A. Swinging cornstalks.
D. University of Southern California.
Football '30; Baseball '30, '31.

31

JAMES J. MONAGLE
52 Brook Street

"Art is long, and time is fleeting."

C. Technical.
N. Jimmie, Harmonica.
F. O. Indoor aviation.
A. To draw the "Devil's Coffin" for Mr. Case.
D. Massachusetts Institute of Technology.

CHRISTINA MORISON
98 Brook Street

"The 'it' girl."

C. Commercial.
N. Tina, Nina.
F. O. Tap dancing.
A. To meet Flo Ziegfeld.
D. Ziegfeld Follies maybe!
Swimming Team '27, '28, '29; Senior Social '30.

WILLIAM F. MORRISSEY, JR.
61 Sewall Avenue

The jester can do no wrong.

C. Commercial.
N. Bill, Frieda, Billy, the Box-Hunter, the Humane Hunter.
F. O. Oh, Oh!!
A. To make those "Three French Girls."
D. Canadian North Woods.
Spanish Club '30; Debating Club '31.

MYRON MORSE
141 Clark Road

"A young man ought to be modest—
but don't take it to heart."

C. General.
N. Mike.
F. O. Selling tickets for school affairs.
A. Sell more tickets.
D. Undecided. Time will tell.
Track squad '29, '30; Dramatics, Assistant Manager '29, '30, Publicity Manager '31; Ticket Seller for Teacher's Club '29, '30, "Private Secretary" '30; Senior Social Committee '31.

MARIE PATRICIA MULLOWNEY
54 Kent Street

"To be happy seems a good thing in life."

C. General.
N. Patsy, Blackie, Jackie, Pat.
F. O. Keeping up with Lucy and the "Pollock."
A. To drive a certain Ford.
D. New York or Detroit.
Baseball '29; Basketball '28; Girls' League '28, '29, '30, '31, Senior Advisor '31.

JOHN J. MURPHY
8 Roberts Street

"Fame is the fragrance of heroic deeds."

C. Commercial.
N. Turkey, Spud.
F. O. Killing time.
A. To get along in the world.
D. To the College of Hard Knocks.
B. H. S. Bank, Director '29, '30, '31.

CHARLES FRANCIS NAYOR
25 Thatcher Street

"Every inch a king and every foot a ruler."

C. College.
N. C. F.
F. O. Writing.
A. Supreme Court Judge.
D. Dartmouth College.
Marshal '28, '29, '30, '31; Captain '31; Track Squad '28, '29, Team '30, '31; Captain Freshman Football '28, Squad '28, '29, Varsity '30, '31; Glee Club '28; Sophomore-Freshman Reception '29, French Club '29, '30; German Club '31; B. H. S. Bank, Director '30; Usher Dramatics '30, Senior Social '30, Class Day '30, Head Usher Senior Social '31, Dramatics '31; Court of Justice '31; Teacher-Student Council '31; Chronicle Correspondent '31; Athletic Council '31; Chairman, Class Day Committee '31; Class Orator '31.

THOMAS E. NEARY
12 A Linden Place

"To climb steep hills requires slow pace at first."

C. Commercial.
N. Tom, Canary, Nova, Tomrah.
F. O. Hunting dears.
A. To be adopted by Rockefeller.
D. University of Southern California.
Orchestra '28; Football '28, '29; Baseball '28, '29; Glee Club '29.

31

BERNARD H. NELSON
127 Harvard Street

"May all your ambitions become realities."

C. Technical.
N. Bernie.
F. O. Playing chess with E. C.
A. To pass all my College Boards.
D. M. I. T.

Alpha Pi

Aero Club '28, '29, '30; Usher Class Day '30; Senior Social '30, '31, Chess Club '31; Track Squad '30, '31, Assistant Manager '29, '30, Manager '31; B. H. S. Bank, Director '31.

RUTH MARIE NELSON
63 Highlands Road

"Can make tomorrow as cheerful as today."

C. Commercial.
N. Rue, Rufus.
F. O. Reading Shakespeare.
A. To be a journalist or writer of editorials.
D. Who knows?

B.H.S. Bank, Receiving Teller '29, '30, '31; Library Staff '30, '31; Class Day Dance '28; Girls' League '28, '29, '30, '31, Senior Advisor '31, Advisory Council '30, '31; Archery '31.

BURNETT NICHOLAS
30 Claflin Road

"To be—or not to be—."

C. Commercial.
N. Nick, Noisy.
F. O. Working on any paper.
A. To be a friend to man.
D. Only fate can tell.

Circulation Staff of Sagamore '28, '29, '30; Four-Minute Speaker '29; Glee Club '29; Boys' Aero Club '28, '29, '30; Manager of Corridor Sales '30.

RUTH NORMAN
164 Longwood Avenue

"There is a decisive strength in her and yet a sweet native gracefulness."

C. College.
N. Ru, Polonius.
F. O. Eating peanuts on Friday nights.
A. To eat, drink, and be merry.
D. Radcliffe College.

French Club '28, '29, '30; German Club '29, '30, '31; Class-Day Dance '28; Glee Club '28, '30, '31; Four-Minute Speaker '30, '31, Secretary '30; B. H. S. Bank, Home Room Treasurer '30; Girls' League '28, '29, '30, '31, Advisory Council '31.

31

EGIN MACDONALD NYHEN
12 Kent Street

"By the work we know the worker—let's not get personal."

C. College.
F. O. The midnight oil.
A. To do things that count.
D. Massachusetts Institute of Technology or Harvard University.
Marshal '28; Sagamore, Advertising Staff '28, Circulation Staff '29; Aero Club '28, '29; Stage Director '29, '30; German Club '29, '30, '31; Usher Senior Social '30, '31, Dramatics '30, Class-Day '30, Graduation '30.

FREDERICK O'BRIEN
15 Doran Road

"Perseverance is well worth while."

C. Commercial.
N. O'B., Grill.
F. O. To make Mr. Harbour's spelling team as a major.
A. To be a lawyer.
D. Conley's Agricultural College.
Marshal '28; Red Cross Representative '29; Chess Club '29; Glee Club '30.

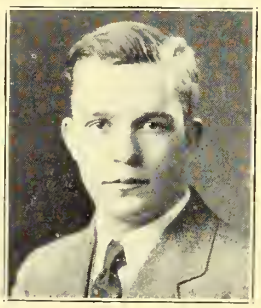

JOHN O'BRIEN
1 Strathmore Road

"Thy charge exactly is performed."

C. General.
N. Jock, O'Bie.
F. O. Playing hockey.
A. To be able to sing like T. Reynolds.
D. Boston University.
Entered from Chauncy Hall School, 1930.

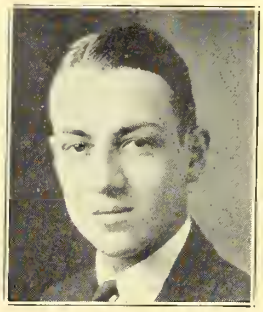

DOROTHY FRANCES O'CONNOR
642 Chestnut Hill Avenue

"It is the quiet people that accomplish much."

C. Commercial.
N. Dot.
F. O. Dancing.
A. Private Secretary.
D. Bryant and Stratton Business College.
Girls' League '28, '29, '30, '31.

31

EVELYN OMANSKY
25 Gibbs Street

"Letting the world slide by."

C. General.
N. Ev, Evie, Ozzie.
F. O. Waiting for the mailman.
A. To convince Mr. Harbour that I am not a cynic.
D. Perry Kindergarten School.
Class Day Dance '28; Glee Club '29; Art Club '30; Girls' League '28, '29, '30, '31.

RUTH O'NEIL
5 Park Vale

"A desert of noise in an oasis of silence."

C. General.
N. Ruthie.
F. O. Singing; trying to keep up with Miss Bliss in History.
A. To do something wonderful.
D. I wish I knew myself.
Class-Day Marshal '30; Orchestra '28, '29, '30, 31; German Club '30, '31.

MARGARET J. O'NEILL
8 Henry Street

"True ambition lives where wisdom guides."

C. Commercial.
N. Peggy, Margie.
F. O. Trying to convince L. B. it is 8.15 A.M.
A. To be a success in the wide, wide Business World.
D. Bryant and Stratton Business College.
Girls' League '28, '29, '30, '31, Senior Advisor '31.

HELENE MARIE PASSMORE
256 Aspinwall Avenue

"Fun is her companion."

C. Commercial.
N. Passie.
F. O. Taking life easy.
A. To do as little as possible and get away with it.
D. Pierce Secretarial School.
Captain Ball '28; Pinguard '28; Speedball '28, '29; D. S. Club '28, '29, '30; Girls' League '28, '29, '30, '31.

HARRY PAUL
57 Lawton Street

"Pleasure never is a home—Ever let the fancy roam."

C. Commercial.
N. Spats.
F. O. Terpischory.
A. To be a novelist.
D. Northeastern University.
Orchestra '29, '30; B. H. S. Bank Teller '30.

FORREST PERRY
80 Winchester Street

"Youth feigns age."

C. Technical.
N. Fish, Trees.
F. O. Golf, (not miniature).
A. To graduate from B. H. S.
D. Berkeley Preparatory School.

KATHERINE AREPHILY PLAKIAS
25 Harriet Street

"Popularity hasn't spoiled her."

C. Commercial.
N. Kay, Katsy, Kit.
F. O. Sketching; enjoying good humor.
A. To be original.
D. Boston University.
Art Club '28, '29, '30; B. H. S. Bank, Receiving Teller '29, '30, Board of Directors '30, '31, President '31; Class Day Marshal '30; Marshal '30, '31, Assistant Captain '31; Teacher-Student Council '31, Delegate Teacher-Student Council Convention '31; Representative, Metropolitan Chapter of Red Cross '30; Girls' League '28, '29, '30, '31, Advisory Council '29, Treasurer '31, Senior Advisor '31; Year Book Committee '31; Vice-President of Class '31.

ROWENA POLLINA
118 Mason Terrace

"We are such stuff as dreams are made on,
And our little life is rounded with a sleep".

C. College—General.
F. O. Making up lost sleep in English class.
D. Miss Wheelock's Kindergarten Schools.
French Club '28, '29; Girls' League '28, '29, '30, '31; Spanish Club '31.

31

LESTER POPKIN

121 Center Street

"Men of few words are always the best men, never the groom. Why?"

C. College.
N. Poppy.
F. O. Talking.
A. To be a "quack" doctor.
D. Tufts College and Medical School.

Alpha Pi

Sophomore-Freshman Social '28; Usher Class-Day '30; German Club '29, '30; Marshal '31; Swimming Squad '28, '29; Football Squad '29, Assistant Manager '30, Manager '31; Gift Committee '31.

JOHN C. PRENDERGAST

121 Browne Street

"Never judge from appearances."

C. Commercial.
N. Prendy, Jack.
F. O. Playing cards and swimming.
A. Accounting.
D. Boston University.

Marshal '27; Baseball '28; Football '28; Swimming '28, '29, '30.

AUDREY PRICE

165 Winthrop Road

"Worth her weight in gold."

C. College.
F. O. Carrying books.
A. To be another Sherman Whipple.
D. Wellesley College.

Alpha Pi

B. H. S. Bank, Home Room Treasurer '29; French Club '28, '29, '30, '31; German Club '29, '30; Four-Minute Speaker '29, '30, '31, Vice-President '30; Glee Club '29, '30; Speedball '29; Freshman-Sophomore Social '29; Home Room Committee, Chairman '30; Girls' League '28, '29, '30, '31, Advisory Councill '28, '29, '30, '31, Senior Advisor '31; Marshal '31; Sagamore Advertising Staff '29, '30, '31, Manager '31; Senior Social '31; Year Book Committee '31; Secretary of Alpha Pi '31.

SAMSON LINCOLN PRICE

165 Winthrop Road

"A good-natured man."

C. College Technical.
N. Sam.
F. O. Scenic directing and lighting.
A. President of Paramount Lasky Corporation.
D. Worcester Polytech and University of California.

Instrumental Club '29; German Club '28, '29; Orchestra '28, '29, '30, '31; Band '28, '29, '30, '31; President and Librarian '28, '29, '30, '31, Assistant Band Master '31; Major-part in "Private Secretary" '30; Spanish Club '30; French Club '31; Stage Electrician '30, Manager '31; Senior Social Committee '31; Sagamore Stage Reporter '31.

ALICE FLORENCE PRINCE
1471 Beacon Street

"She has passed the test of a lady."

C. Commercial.
N. Al, Allie, Red.
F. O. Dodging the dentist.
A. To see the world.
D. Boston University.
Girls' League '28, '29.

JOHN FRANCIS QUINN
809 Boylston Street

"I worry not, for what's the use?"

C. Commercial.
N. Yarma.
F. O. Golf.
A. To be a member of J. F. band.
D. The "Chessie."
Swimming '30, '31; Baseball '29, '30, '31.

GEORGE RACHEOTES
61 Columbia Street

"Still waters run deep."

C. Technical.
N. Eagle.
F. O. Sports and—?
A. To get a chocolate milk shake at Gus's.
D. William and Mary College.
Football, Class '26; Team '28, '29; Baseball '26; Track '28, '29.

PHIL RAKER
36 Osborne Road

"Cowboy Phil" he thinks no ill
But loving life, and merry still."

C. General.
N. Cowboy, Lionel.
F. O. Chasing women.
A. To catch one.
D. I bite.

31

DORIS ELIZABETH REED
33 Bartlett Crescent

"Charm! Its very essence hers."

N. Dot.
F. O. Dancing to Guy Lombardo's Music.
A. To get "A" in Chemistry.
D. Northfield, and from there —?
Girls' League '28, '29, '30.

RAYMOND C. GERARD REID
50 Goddard Avenue

"Why worry, for what's the use?"

C. College.
N. Ray.
F. O. Flying upside down.
A. To have a harem.
D. Harvard University via Exeter.
Football '28, '29; Swimming '28, '29, '30; Spanish Club '30, '31.

THOMAS FRANCIS REYNOLDS, JR.
29 Green Street

"Compare him with the big men of the world."

C. Technical.
N. Tom, Chick, Tommie.
F. O. To be a friend.
A. To get an average "A" in Chemistry.
D. Notre Dame University.
Class Day Tug-of-War '28, '29, '30; Baseball '28; Orchestra '28; Track Team '28, '29; Football '28, '29; "Pinafore" '28; Dramatics '28, '29; Senior Social '30, '31; In "Private Secretary" '30; Usher Graduation '28, '29, '30, Head Usher "Marionettes" '30; Glee Club '28, '29, '30, '31, President '29, '30, '31.

JOHN RILEY
20 Hicks Court

"He is vehement, yet without too visible effort."

C. Commercial.
N. None.
F. O. Sleeping.
A. ??
D. Far from B. H. S.

F. GLENN RINK
3 Strathmore Road

"To be care free is to be happy."

C. College.
N. Rinky.
F. O. Most anything.
A. Get a College diploma.
D. Boston University.
Prize Speaking '31; Dramatics '31.

BEATRICE RITTENBERG
4 St. Paul Street

"When joy and work clash, let work go smash."

C. Commercial.
N. Bea, Be-Be, Rit.
F. O. Talking on the phone.
A. To hold an executive office position.
D. Ohio State University.
French Club '28; B. H. S. Bank, Receiving Teller '29, '30, '31; Home Room Committee '29, '30, '31; Art Club '30; Girls' League '28, '29, '30, '31.

WINSLOW H. ROBART
14 Welland Road

"A jester was ever a favorite."

C. College.
N. Winnie, Wink.
F. O. Driving a green flivver.
A. To keep H. M. quiet in History.
D. Williams College.
Alpha Pi
Sophomore-Freshman Reception Committee '28; Marshal '29, '30, '31; French Club '28, '29; Lunch Room '30; Baseball Manager '28; Class President '30; Court of Justice '30, '31; Secretary-Treasurer Teacher-Student Council '30; Head Usher Class-Day '30, Graduation '30; Senior Social Committee '31.

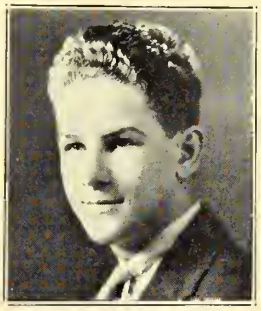

MARGARET ROBINSON
230 Cypress Street

"Her good nature is bubbling over."

C. General.
N. Mardi.
F. O. Swimming.
A. To write.
D. Simmons College.
Dramatics, Candy Girl '30; Class-Day Aide '30, Dancing '28, '29; Girl Scouts '28, '29, '30, '31; Girls' League '28, '29, '30, '31, Senior Advisor '31.

PRISCILLA ROBINSON
32 Verndale Street

"Good times are coming, Priscilla."

C. Technical.
N. Robbie.
F. O. Discussing life with a certain person.
A. It remains to be seen.
D. Perhaps Alden.
Glee Club '28, '29; Dramatics, Candy Girl '29; Sophomore-Freshman Social '29; French Club '29, '30; Girls' League '28, '29, '30; Speedball '30; German Club '30.

CELIA SYLVIA ROSEN
508 Washington Street

"Those that make use of their time have none to spare."

C. Commercial.
N. Cee, Cele, Syl.
F. O. Trying to get to bed at 10 o'clock.
A. 125 words a minute in Shorthand.
D. S. A. (maybe)?
B. H. S. Bank, Receiving Teller '29, '30, '31, Home Room Chairman '30, '31; Girls' League '28, '29, '30, '31; D. S. Club '28, '29.

PHYLLIS ROSENBERG
96 Lawton Street

"Much is lost by deliberation."

C. Commercial.
N. Phil, Rosie, Philly.
F. O. Removing some of the surplus coloring from my lips (by request).
A. To be the pharmacist's assistant (and why?)
D. Hickox Secretarial School.
Girls' League '28, '29.

ERNESTINE ROSENBUSH
135 Thorndike Street

"How goodness heightens beauty!"

C. College.
N. Ern, Ernie.
F. O. Walking down the corridor and getting an occasional smile from a certain party.
A. It remains to be seen.
D. Alden.
Marshal '28; French Club '29, '30, '31; German Club '30, '31; Vice-President '31; Girls' League '28, '29, '30, '31, Senior Advisor '31.

HELENE ROSENBUSH
74 Abbotsford Road

"Just a wee bit of a miss, but oh, so sweet!"

C. College.
N. None.
F. O. Enjoying myself.
A. To get whatever I go after.
D. Secretarial School.
French Club '28; German Club '30, '31; Girls' League '28, '29, '30, '31, Senior Advisor '31.

ELIZABETH ROSENFELD
15 James Street

"Happily thought does not become a young woman."

C. General.
N. Betty, Liz.
F. O. Driving.
A. Lost! Reward offered.
D. Lasell Seminary.
Class Day Dance '28; Captain Ball '28; Speedball '28; Gym Team '28, '29; Track Team '28, '29; Girls' League '28, '29, '30, '31, Advisory Council '29, '31.

FRANCES L. ROTHENBERG
77 Park Street

"Let us then be up and doing."

C. College.
N. Fran.
F. O. Eating and laughing with J. E. H.
A. I wonder.
D. Lasell Seminary.
Gym Team '28, '29; Class-Day Dance '28; Track Team '28, '29; Captain Ball '28, '29; Speedball '28, '29; Girls' League '28, '29, '30, '31, Advisory Council '30.

LEONARD W. ROWE
89 School Street

"To die, to sleep, to sleep."

C. General.
N. Lenny, Blondy.
F. O. Electrical engineering.
A. To be the best electrical engineer.
D. Wentworth Institute.

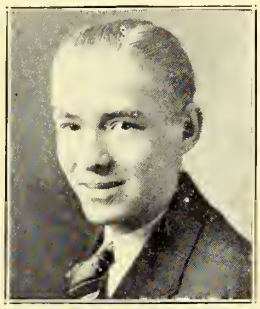

31

THELMA SCIENCE
91 Coolidge Street

"Sweet promptings unto kindest deeds
Were in her very looks."

C. Commercial.
N. Thel.
F. O. Swimming, traveling.
A. Success.
D. Boston University.
Glee Club '28, '29, '30; Class-Day Dancing '28, '29; Dramatics '29; Girl Scout '30, '31; B. H. S. Bank, Home Room Chairman '30, '31; French Club '31; Girls' League '28, '29, '30, '31.

JOSEPH WILLIAM SHAW
1397 Beacon Street

"He lives to build, not to boast."

C. General.
N. Jol.
F. O. To be a good cartoonist—keep from starving.
D. Massachusetts School of Art.
Entered from English High School, Boston, 1930.

ALICE SHELDON
161 Clinton Road

"Good nature is one of the richest fruits of personality."

C. College.
N. Stube.
F. O. Breathing, sleeping, and eating.
A. To live down my bashful reputation.
D. Smith College.
Hockey '29, '30; Gym Team '30; Class-Day Aide '30; Girls' League '28, '29, '30, '31, Senior Advisor '31, Home Room Chairman '31, Christmas Party, Chairman '31.

DOROTHY ANN SHUMAN
126 Winchester Street

"As sunshine in a shady place."

C. General.
N. Dot, Doc.
F. O. Reading, tennis.
A. To become a teacher.
D. College.
French Club '30; Art Club '31; Girls' League '30, '31.

SELMA SILVERMAN
237 Freeman Street

"The highest degree of earthly happiness is quietness."

C. College.
N. Sel.
F. O. Reading.
A. To overcome blushing when embarrassed.
D. Business College.
Entered from Erasmus Hall High School, 1930; Girls' League '31.

PHILIP SIMON
429 Washington Street

"Bid me to live, and I will live."

C. College.
N. Phil.
F. O. Giving Mr. Kepner the impression that High School students are morons.
A. To see Les. Popkin in the corridors without a couple of girls.
D. Brown University.
Usher Senior Social '28, '29, '30, Dramatics '29, '30; Football '28, '29, '30; Gift Committee '31.

THOMAS EDWARD SLINEY
122 Babcock Street

"Throwing the bull is a noble sport."

C. Technical.
N. Tom.
F. O. Ringing doorbells.
A. To think up something original to write here.
D. Notre Dame University.
Football '28, '29; Track '28, '29; Baseball '29; Usher, Senior Social '28, '29, '30, Dramatics '29, '30.

JEAN A. SMITH
690 Washington Street

"Hath thy toil o'er books, consumed the midnight oil?"

C. Commercial.
N. Scribbs.
F. O. Watering pansies in the rain.
A. To have a succession of successes that lead to success.
D. China and other places west.
Art Club '27, '28; Field Hockey '27; Class-Day Dance '27; B. H. S. Bank, Home Room Treasurer '30; Girls' League '27, '28, '29, '30.

31

WILLIAM ARMSTRONG SMITH

7 Strathmore Road

"And so on far, far into the night."

C. Technical.
N. Red, Smittey, Rusty, Binktop.
F. O. Working, picking blueberries.
A. To do the utmost with my ability.
D. Massachusetts Institute of Technology.
Baseball '28; B. H. S. Bank, Home Room Representative '29; Stage '29, '30, Electrician '31; Chess Club '31.

FRANCES SOMERS

128 Pleasant Street

"Art is inspiration for the soul."

C. General.
N. Frannie, Adrienne. (?)
F. O. Getting what I can from a paint brush and a piano.
A. To be a successful artist.
D. Massachusetts School of Art.
Glee Club '28, '29; Swimming '29, '30; Art Club '28, '29, '30, '31, Vice-President '30, Chairman '31; Girls' League '28, '29, '30, '31.

NORMAN JOSEPH SONDHEIM

106 Thorndike Street

"He thought as a sage."

C. College.
N. Sonny, Norm.
F. O. Procastinating.
A. To be second John Marshall.
D. Harvard University.

Alpha Pi

Sagamore Staff, '31, Sports Editor '31; Four-Minute Speaker '30; Spanish Club '30; Usher, Dramatics '30, '31, Class-Day '30, Graduation '30; Baseball Manager '31; B. H. S. Bank Director '30, '31; Year Book Committee '31.

BETTY PARMALEE STAFFORD

55 Kenwood Street

"A well-disposed nature joined with charm."

C. Technical.
N. Palmleaf.
F. O. Listening to orchestras.
A. To become a teacher.
D. Lesley's—maybe.
Entered from Practical Arts High, September, 1929.

ROSE STEIMAN
67 Fuller Street

"I am sure care is an enemy of life."

C. Commercial.
N. Rosee.
F. O. Having a good time.
A. To be a private secretary.
D. Boston University—maybe.
Glee Club '29; B. H. S. Bank, Home Room Treasurer '29, Teller '29, '30, '31; Girls' League '29, '30, '31.

RICHARD M. STEVENSON
15 Short Street

"A man of the world."

C. Technical.
N. Rich, Steve.
F. O. Getting "A" in Solid.
A. To get into M. I. T.
D. Massachusetts Institute of Technology.
B. H. S. Bank, Director '29, '30, '31; Spanish Club '30; Chess Club '31, Secretary '31.

ELIZABETH STILES
Winthrop Road

"A fair exterior is a silent recommendation."

C. General.
N. Betty, Bet, Bette.
F. O. Wondering why people go to school anyhow.
A. To climb the Empire-State Building.
D. I wish I knew.
B. H. S. Bank, Director '29; Girls' League; '29; Art Club '30.

SADYE STRELETSKY
76 Verndale Street

"Lady bug, lady bug, fly away home!"

C. Commercial.
N. Sayd.
F. O. Driving.
A. To meet someone who plays a sax.
D. Boston University.
Spanish Club '31; B. H. S. Bank, Receiving Teller '29, '30, '31; Girls' League '28, '29, '30, '31.

MAURICE STRELETSKY
76 Verndale Street

"And then Mr. Babbitt continued."

C. General.
N. Strel, Rocky, Mo.
F. O. Trying to make Mr. Corcoran *smile*. Arguing with Mrs. Henderson.
A. To be manager of a Publix Theater.
D. Publix Theaters Corporation or Sing Sing.
Orchestra '26, '28; Baseball '26; German Club '29, '30; Senior Social Committee '31.

ESTHER B. SUSSMAN
50 Russell Street

"Vivacity is the ambrosia of life."

C. College.
N. Suss, Boolah.
F. O. Having a good time.
A. Lacking.
D. Radcliffe College.
Glee Club '29; Four-Minute Speaker '29, '30; Freshman-Sophomore Social '29; Track Team '29; Baseball '29; Basketball '30, '31; Marshal '30, '31; Class Day Marshal '30; Senior Social Committee '31.

MARJORIE TAGER
248 Winchester Street

"To see her is to love her?"

C. College.
N. Princess, Marge.
F. O. Reading.
A. Self-sufficiency.
D. College.
Four-Minute Speaker '28; Library Staff '29, '30, '31; Art Club '28, '29, '30; French Club '30, '31; Spanish Club '31; Girls' League '28, '29, '30, '31.

HOWARD TATEL
157 Thorndike Street

"The power of mind over matter."

C. Technical.
N. None.
D. College.
Chess Club '31; Year Book Committee '31.

EDNA LANE TEITELBAUM
80 Columbia Street

"She multiplieth words without end—or meaning."

C. General.
N. Tittle, Hight.
F. O. Hunting for my name in the Society column.
A. To be something more than a snowball in the summer time.
D. Massachusetts Institute of Optometry.
Four-Minute Speaker '29, '30; Art Club '28, '30; Glee Club '29, '30; Prize Speaking Alternate '30; Marshal '30; D. S. Club '31; Library Staff '31; Girls' League '28, '29, '30, '31, Senior Advisor '31; Ring and Pin Committee '31.

VERA THOMAS
108 Fuller Street

"'Tis the mind that makes the body rich."

C. General.
N. Ve.
F. O. Racing the 8.30 bell.
A. School marm. (don't laugh.)
D. Miss Wheelock's Kindergarten School.
Library Staff '30; Girls' League '26, '27, '29, '30.

H. GRACE THOMPSON
609 Hammond Street

"'Twas natural to please."

C. Commercial.
N. Tommy.
F. O. Going to places and having a good time.
A. To get "A" in History.
D. Perry Kindergarten Normal—maybe.
D. S. Club '28, '29; Girls' League '28, '29, '30, '31.

HAZEL M. TONNESON
185 Pleasant Street

"Variety alone gives joy."

C. General.
N. Peggy.
F. O. Dancing, skating, and swimming.
A. To have my dreams come true.
D. I wonder?
Entered from Portland, Maine High School, 1930; Library Staff '30, '31; Girls' League '31, Home Room Representative '31.

31

FREDERICK DELANO VARNEY
26 Greenough Street

"To know him well is to like him."

C. College.
N. Fred, Fredo.
F. O. Trying to find some excitement.
A. To find it.
D. Dartmouth College.
French Club '27; Class Day Aide '28, '29; Track '30, '31.

HELENE A. VIGEANT
227 Cypress Street

"Her heart is always merry."

C. Commercial.
N. Twin, Twinny.
F. O. Reading, and solving mystery stories.
A. To be a success in the Business World.
D. Bryant & Stratton Business College.
Class Day Dance '28, '29, Marshal '30; Dancing '29; Baseball '29; Archery '29; Speedball '29; Pinguard '29; Captain Ball '29; Winner of Athletic "B" '30; B. H. S. Bank, Receiving Teller '29, '30; Girls' Aero Club '30; Girls' League '28, '29, '30, '31.

YVONNE M. VIGEANT
227 Cypress Ctreet

"Blushing is the colour of virtue."

C. Commercial.
N. Twinny.
F. O. Drawing my favorite actors. Reading mysteries.
A. Recite before the class without blushing.
D. Bryant & Stratton Business College.
Class Day Dance '28, '29, Marshal '30; Dancing '29; Archery '29.

FRANCIS WALLACE
49 Boylston Street

"Hitch thy wagon to a star."

C. Technical.
N. Frank.
F. O. Sports.
A. To get "A's."
D. Unknown.

CLARA WALLENBERG
142 Davis Avenue

"Life is too short for mean anxieties."

C. Commercial.
N. Twinnie.
F. O. Skating, Swimming.
A. New one every day.
D. Massachusetts General Hospital.
Baseball '29; Dancing '29; Captain Ball '29; Speedball '29, '30; Track '30, '31; Varsity Swimming '30, '31; Basketball '29, '30, '31; B. H. S. Bank, Receiving Teller '29, '30, '31; Girls' League '29, '30. '31.

LEONA BELLE WALLENBERG
142 Davis Avenue

"She is full of good intentions."

C. Commercial.
N. Twinnie, Lee, Wally.
F. O. Swimming, skating.
A. Olympic Swimmer.
D. The last "1" of 1,001 stenographers.
Alpha Pi
Swimming Team, Class and Varsity '30, '31, Captain '31; Speedball '29, '30; Archery '29, '30, Captain '29; Basketball '29, '31; Dancing '29; Gym Team, Class and Varsity '29, '30, '31; Baseball '29, '30, '31; Track '29, '30, '31; B. H. S. Bank, Receiving Teller '29, '31; Art Club '30; Sagamore Reporter '31; Girls' League '29, '30, '31, Advisory Council '31; Senior Social '31; Marshal '31.

GLADYS WALTER
10 Mayflower Street

"Healthy and free, the world before me."

C. Commercial.
N. Gladdie, with variations.
F. O. Having a good time.
A. To please a certain teacher.
D. Boston University and then —?
B. H. S. Bank, Receiving Teller '30; '31; Girls' League '31.

ROBERT WEINREBE
133 Summit Avenue

"The poor nut."

C. General.
N. Bab, Booby, Ribe.
F. O. To do what I'm not supposed to do.
A. To do what I'm supposed to do.
D. Leaving it to fate.
Freshman Football '28; Swimming Team '31.

31

REGENIA GERRODETTE WELLS

45 Westbourne Terrace

"Building castles in the air."

C. College.
N. Jean.
F. O. Swimming writing.
A. To meet Richard Haliburton.
D. Swarthmore College.

Entered September, 1930 from Southampton High School, Long Island; Girls' League '31; Senior Social '31.

ALICE E. WERNER

201 Rawson Road

"Never before a fair maiden with such attainments."

C. College.
N. Pisa.
F. O. Trying to convince other people that they're wrong.
A. To get somewhere.
D. Katharine Gibbs' Secretarial School.

Alpha Pi

French Club '28; Court of Justice '28; Freshman-Sophomore Reception '29; Teacher-Student Council '29, '30, President '30; Girls' League '28, '29, '30, '31, Secretary '29, '30, Junior Advisor '30, Senior Advisor '31; Vice-President of Class '29, '30; Varsity Hockey '28, '30, '31; Varsity Swimming '28, '29, '30; Class Day Marshal '31; Banner Bearer '28, '29; Junior Social Committee '30; Spanish Club '31; Year Book Committee, Chairman '31.

HERBERT WESTBROOK

327 Cypress Street

"Sleep on, Nature's sweet restorer is thy friend."

C. Commercial.
N. Westy, Red.
F. O. Trying to keep awake.
A. Get some sleep.
D. Who knows? I don't know.

ELIZABETH WESTON

81 Griggs Road

"What is this power you have over man?"

C. College.
N. Libby.
F. O. Drawing cartoons.
A. To draw a funny one.
D. Mount Holyoke College.

French Club '28, '29; Glee Club '31; Outing Club '30, '31, Treasurer '31; Debating Club '31; Dramatics '30; Senior Social '30; Girls' League '28, '29, '30, '31, Senior Advisor '31; Prize Speaking, Winner '31.

LILLIAN WEXLER
100 Beals Street

"You come late, yet you come."

C. General.
N. Lil, Wexie.
F. O. Driving a car.
A. To be on time when I have an engagement.
D. Massachusetts School of Art.

Glee Club '28, '29, '30; D. S. Club '30; Art Club '29, '30, '31; Speedball '29; Captain Ball '29; Tennis '30; Class-Day Dancing '28, '29; French Club '29; Girls' League '28, '29, '30, '31; Senior Social '31.

RICHARD WHITTIER
5 High Street Place

"A good, blunt fellow."

C. General.
N. Dick, Greenleaf.
F. O. Earning and spending money.
A. Captain in the Marines.
D. Paris Island.

LOUIS WOLEK
118 Gardner Road

"An ambition to be realized."

C. General.
N. Wally.
F. O. Working out at the gym.
A. To be the heavy weight "Champion."
D. Dartmouth College or Michigan.

Marshal '29; Baseball '28, '29; Varsity '30; Football '26, '27, Varsity '28, '29, '30; Usher Senior Social '30; Class Day Committee '31.

WILLIAM A. WOODING
53 Marion Street

"Life is a mystery given each of us to solve."

C. Technical.
N. Bill, Limey, Nosedive.
F. O. Building Airplane models.
A. Mystery to me.

31

A. JARVIS WOODWARD
7 Fiske Terrace

"Never to worry is indeed to be happy."

C. General.
N. Judda, Willy, Woody.
F. O. Anything but studying.
A. Undecided.
D. University of Oklahoma.

Football '26, '28, '29, '30; Baseball '26; Class Day Relay '26; Usher, Dramatics '29.

SAMUEL WRIGHT
36 Thorndike Street

"Our life is what our thoughts make it."

C. College.
N. Sam, Right.
F. O. Trying to get time to do all my home lessons..
A. To get through Harvard and be an honest lawyer.
D. Boston University.

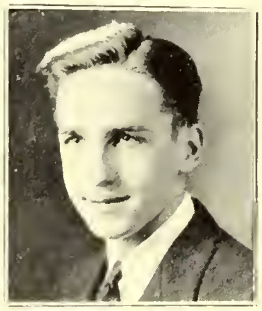

WALTER YOUNG
655 Washington Street

"Still waters run deep."

C. Technical.
N. Canuck.
F. O. Living.
A. To get somewhere.
D. Massachusetts State College.

Tennis '30; Track '30.

SIDNEY BRODY

130 Pleasant Street

"None but himself can be his parallel."

C. Technical.
N. Sid.
F. O. Engineering.
A. General mechanical engineer.
D. Technology.

JAMES W. DAVIDSON

22 Prospect Street

"Alert, alive, ever active."

C. Commercial.
N. Jimmie, Sandy.
F. O. Stalling for time.
A. Assistant doorman in the "Hall of Fame."
D. Wentworth Institute.

IMOGENE OSBORNE

"Our only greatness is that we aspire."

C. General.
N. None.
F. O. Reading.
A. Costume Designer.
D. California.
Entered from Girls' High School, San Francisco, California, March, 1931.

EDITH THOMPSON TAYLOR

185 Davis Avenue

"Into our hearts high yearnings
Come welling and surging in—."

C. General.
N. Ede.
F. O. Nursing.
A. To be a Public Health Nurse with the Red Cross.
D. To satisfy my ambition.

DOROTHY ZALKIND

9 Colbourne Crescent

"They laugh that win."

C. Commercial.
N. Dot, Dodo.
F. O. Dancing, swimming.
A. To travel.
D. Hickox Secretarial School.
Archery '30; Girls' League '28, '29.

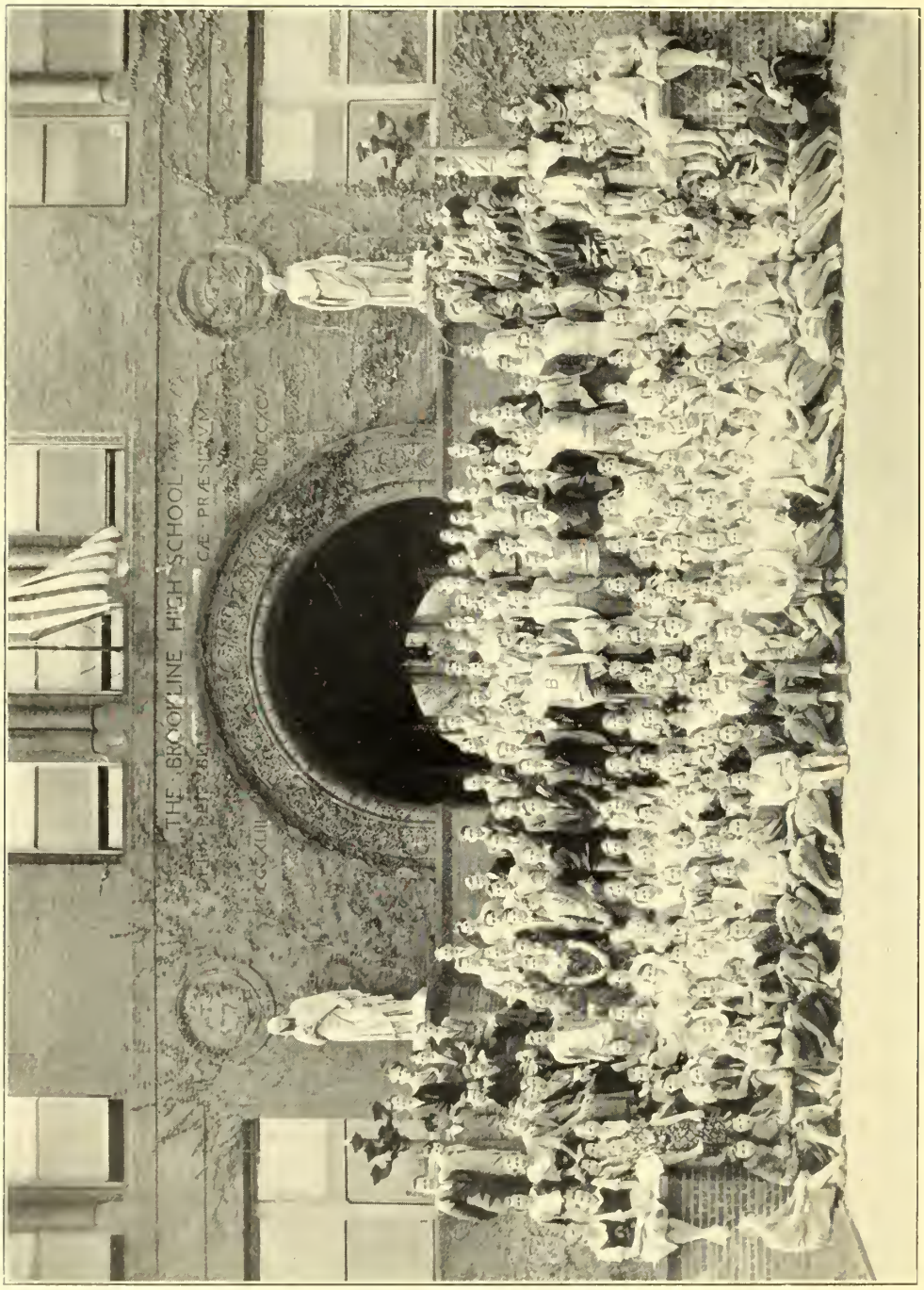
THE BROOKLINE HIGH SCHOOL

CHESTER LITMAN
President

KATHERINE PLAKIAS
Vice-President

ELIZABETH GREENLEAF
Secretary

THOMAS KELLEY
Treasurer

Class President's Address

FRIENDS:

I address you thus because I consider everyone present in this auditorium a friend of the Class of 1931. Mr. Caverly, our loving friend and advisor; parents, whose wise counsels and solicitude for our welfare have softened some of the hard spots in our lives up to this point; teachers, whose excellent instruction and ever patient helpfulness have prepared us morally and scholastically for future life; and those of you who are here solely to do honor to the Class of 1931, at its last public appearance before graduation—we welcome you all as our friends.

The Senior Class, in holding its Class Day exercises in the evening, is not so acting in order that it may be termed different from previous classes. It does so in order that more of its friends, who otherwise could not be here, might attend. We hope you have enjoyed the outdoor exercises, whose success was made possible by the co-operative endeavor of the three lower classes of the School, and we know that you will be interested in the ceremonies to follow. You will hear what our Prophet and Prophetess, gifted with an uncanny combination of intelligent foresight and prophetic license, have to say concerning our individual futures; our Historian has not, like Boswell, endeavored to record every minute step of our collective biography, but he will present for your approval a comprehensive survey of our progress in the past four years; because of the approach-

ing demise of the B. H. S. Class of 1931, as an active organization, we have appointed an able lawyer who will read to you our last will and testament, enumerating our various bequests to those left behind; and our class oration, poem, and song will demonstrate to you our ideals and feelings about Brookline High School.

We are fast approaching the time when we must leave this, our home for the past four years, and either continue upon the road to learning, or set out to carve for ourselves places in the world of business. May we always have such friends, teachers, advisors, and confidants as we have been privileged to enjoy at the Brookline High School.

Composers of Class Song

GERALDINE CHANDLER

MARTHA DODGE

Class Song
1931

Words by Geraldine Chandler

Class Song 1931

Music by Martha Dodge

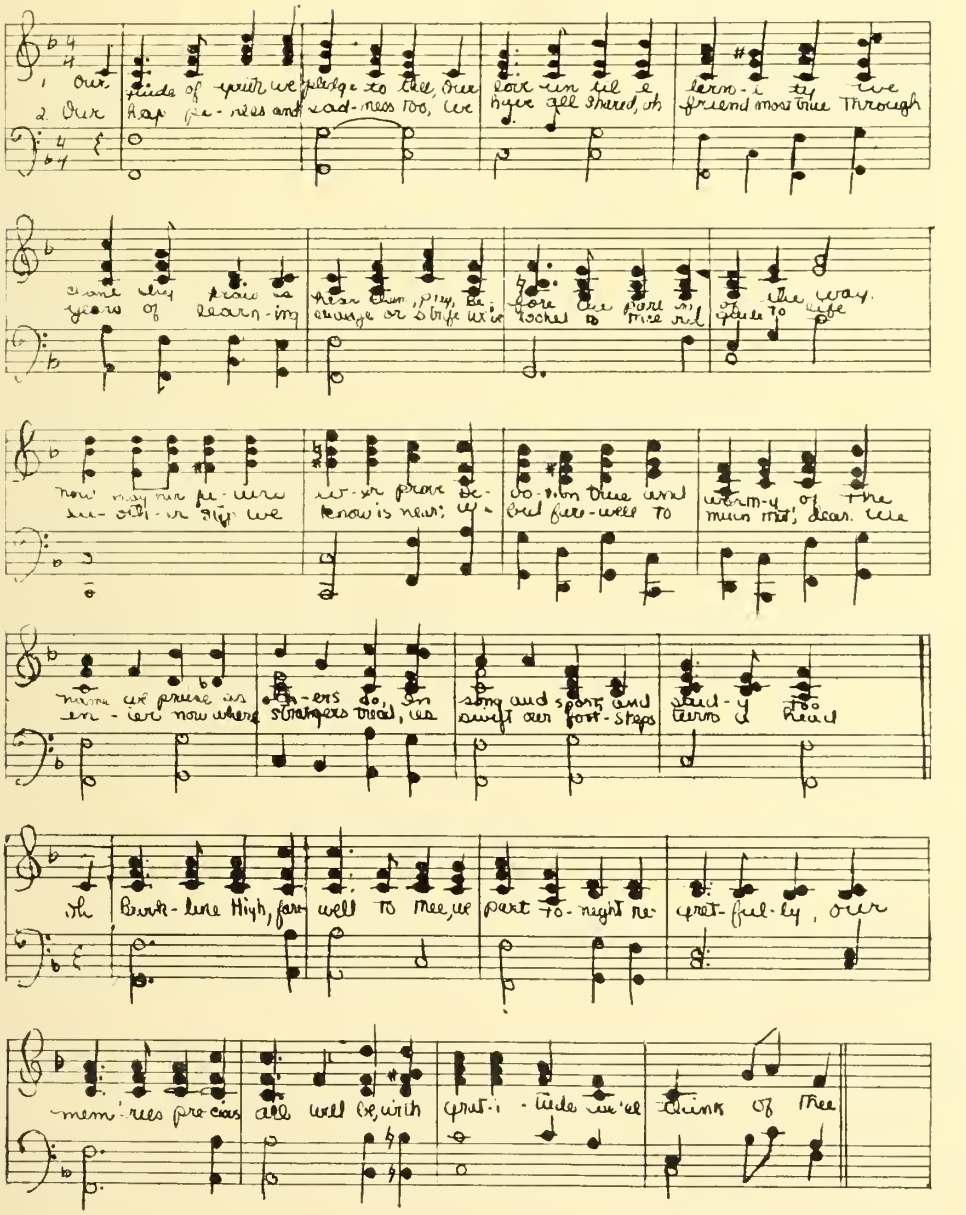
1. Our guide of youth we pledge to thee, Our love un til e-ter-ni-ty we
2. Our hap-pi-ness and sad-ness too, we have all shared, oh friend most true through
clane thy praise is hear them, pray, be-fore we part in of the way.
years of learn-ing change or strife we've looked to thee and guide to life
now may her pe-ture w-er prove be-vo-tion true and worth-y of the
su-oth-er step we know is near; we bid fare-well to much mit, dear. We
name we praise as oth-ers do, In song and sport and stud-y too
en-ter now where strangers tread, we swift our foot-steps turn a head
Oh Bark-line High, fare-well to thee, we part to-night re-grat-ful-ly, our
mem-ries pre-cious all will be, with grat-i-tude we'll think of thee

PASSANTINO BRAND
No. 1. 12 Stave-Medium

JAMES BOSTON

Class Poem

PLAYING THE PART

Ho, my friends and fellow players, knaves and heroes, one and all,
Listen to my lines, delivered, in this Life's great music hall.
I bespeak my role to Heaven, while the Furies of the Pit
Seem to mock and mimic rudely what I counterfeit for wit.

Aye, we're actors, so said Shakespeare, and our roles are gay or drear
As the soul we put within them, for the space of time we're here.
So step forward to the footlights and put every line across,—
For applause is to be sought for, and there's nothing to be lost.

Play your finest to the audience that you call your "fellow man."
He's the critic of your virtue, so entice him as you can
With a role of worthy showing and a show that's fair and square,
And a character surpassing any other playing there.

Be you prince or poor of substance, be you handicapped or lame—
If you yet can play your part well, you are sure to win acclaim.
All can not be in spotlight, but its glare is often hot,
And a little solid comfort beats lost fame by quite a lot.

Get your cues and be a trouper who stands up and never whines.
When the critics all are choleric and he can't recall his lines.
Though they've old eggs in the gallery and a black cat in the pit,
Play your part and play it finely and you're bound to make a hit.

So this life of ours is acting from the cradle to the grave
And the roles are of our choosing be we sinner, saint, or knave.
Life to you has borne a challenge in the circumstances of birth
Let your answer be success and let your memory be your worth.

Oration

CHARLES NAYOR

As one approaches a great city, there first appears on the horizon a faint glow. When one draws nearer, this glow increases in clearness until long rays of light become visible; and presently the splendor of the city lies before you in all its brilliance. According to a glorious legend of ancient Greece, we may trace the source of this splendor to a famous figure in mythology, Prometheus, who brought light from heaven that men might begin to realize the fruits of civilization. He was the Fire-Bringer; and since his time every man and woman has been a light bearer, the eminence of the person depending upon the clarity and brightness of the light shining upon his contemporaries from his own individual achievements.

These lights were kindled with unending toil and privation; they have been fed with sacrifice, hope, and courage; and from the most brilliant of these lights many other aspiring torches have been kindled, thus augmenting original splendor. Abraham Lincoln was a light bearer, holding aloft a beacon which shone clearer and farther than that of any other man. In the infinite toil of preserving a mighty nation and of liberating an oppressed race, his lamp, fed by sacrifice and courage, was a guiding light that later led his people to higher aims and loftier ambitions.

Classmates, to-day in the hands of each of us there lies burning lamps: some are faint and intermittent like the fireflies on a summer night; others are already shining like the clearest of stars. During the years that have passed we have been lighting our lamps and tending them. And now —what does the future veil? A man's hand is never of any use on the door of opportunity unless it is a hand already strong enough to push open that door, enter, and take possession. Are the torches in our hands ready to fire other lamps? Are they ready to make the highway brighter for those who are to come after? Will they flicker weakly from the influence of fate or will they shine with a steady glow vitalized by the winds of opposition?

Living in this age of opportunity, we may feel confident that our future days promise to each and every one of us the possibility of ascending to limitless heights. It remains for us to use these opportunities in a manner that will make for the greatest light upon the pathway before us, to go humbly and patiently forward, desiring the best, laboring faithfully, not failing in courage, nor giving way to rash impulses, always earnest and serious in purpose, and with a definite goal ever before us. As we pass this mile-stone of our lives, and carry on into the future, may our lights always symbolize the best that the Brookline High School has given us! May they burn with a spirit of faith, with a spirit of hope, and with a spirit of courage.

THOMAS KELLY

Class History

We have all had our fill of book reports during the last four years. No one has suffered from these more than I, but I shall long remember my last book report before leaving our alma mater. I searched through the library for a long time and, not succeeding in finding what I wanted, I asked Mrs. Siebens to help me make my choice. She suggested that I try: "Lives of Famous People" by Tyler Kepner, Professor of History at Oxford Uinversity, "Bliss's Biography of Modern Notables," and "Lives of Our Famous Contemporaries" by a comparatively unknown author. After hastily glancing through the first two volumes I turned to the third and to my amazement I discovered that it contained the achievements of 1931 during their stay of four years at Brookline High School. It read as follows:

The Class of '31 entered Brookline High School having the distinction of being the largest to enroll up to that time. We immediately elected more or less blindly, but very successfully our Freshman officers: President, Chester Litman, Vice-President, Donald Broadbent, and Secretary-Treasurer, Florence Freedman. Immediately Alice Werner and Fred Sherry surged forward from the masses assuming responsible positions on the Court of Justice and Teacher-Student Council respectively. The athletic side of school life was by no means neglected; John Prendergast and Don Broadbent attained the coveted honor of winning a varsity "B" in swimming. The girls, not to be outdone, had the following on the varsity swimming team: Tina and Tella Morrison, Rosalind Badarraco, Betty Greenleaf, Alice Werner and Charlotte Levine. Alice Werner also achieved the outstanding honor of making the Varsity Hockey Team; Rosalind Badaracco further raised the prestige of the class by earning her Varsity "B". Several members of the class demonstrated their musical ability in the band.

After the vacation we returned and began the campaign for a bigger and better year by electing Chet Litman as the pilot of our class, with Alice Werner as his first mate, Barbara Richey as paymaster. The influence of Phyllis Green and Alice Werner was felt in the Court of Justice and Teacher-Student Council respectively. We provided almost a monopoly in Dramatics: Jean Goodale, seizing the leading feminine role, which she held for the next two years, was supported by four of her fellow classmen, James Boston, Fred Durkee, Tom Ducey and Thelma Science. The band and orchestra were both swelled in number by members of the class. We as Sophomores, besides attaining the great distinction of having "Ben" Hootstein, Louis Wolek, and John Horne on the varsity football team, had the unique distinction of having Bernard

Hootstein named captain-elect of football and track. On the varsity baseball team the pitching staff was greatly reinforced by Andrew Madden. The boys' swimming team was strengthened to the nth degree by Don Broadbent and William Nisson. One-half of the girls' hockey team was made great by Rosalind Badaracco, Helen Collier and Betty Greenleaf. The team went through the season undefeated.

Entering our semi-final year, we elected Winslow Robart as head man, Alice Werner as his first assistant, Betty Greenleaf as Scribe and Charles French as Comptroller-General. Immediately entering into the swing of the school sirit, the football team took the offensive under the leadership of Bernard Hootstein, ably assisted by Frank Cavanaugh, Jarvis Woodward, James Goldin, Paul Goldman, Tom Kelley, Charles Nayor, George Racheotes, and Louis Wolek. The season was not very successful; however, it resulted in a moral victory for Brookline in as much as we held the strong Newton team to a scoreless tie. The Girls' Hockey Team then took the field and turned in a very successful season. The team was composed of Juniors among whom were: Rosalind Badaracco, Mary Carroll, Helen Collier, Helene Dawson, Mary Galvin, Betty Greenleaf, Peggy Malone, Dorothy Manning, and Alice Werner. The Boys' Swimming Team won its share of victories and wound up by taking third place in the Interscholastic Meet. William Hyland, Robert Weinrebe, and Bert Richards made their letters in this department. In the lapse of time between sports, the students turned their minds to other things with the result the Honorary Society was increased to the number of ten. The musically inclined of our class lent their support to the band and orchestra.

About this time of year the annual production of Dramatics was presented and the class threw its support towards it success. "The Youngest" by Philip Barry was presented with Jean Goodale, Elizabeth Weston, and Jerome Hopper commanding leading roles. Then came the spring which, of course, brings with it track and baseball. The track team led by Bernie Hootstein was dominated by members of our class: it was not through lack of effort that results fell short of the goal desired. Those making their letters were Charles Gow, Lindsey Brigham, Capt. Hootstein, Chester Litman, Charles Nayor, and Robert Kenswil. Then came the call for baseball. Responding to the call Andrew Madden, Norman Jamieson, Louis Wolek, Tom Ainsworth, and Tom Mahan took their gloves and went out to conquer. At the end of the season they came back with a second place in the battle for Suburban League honors.

In the fall we came back to carry the battle through to a grand and glorious finish. Going to the polls for the last voting we elected Chester Litman for the third time as our grand and exalted leader, Katherine Plakias as his first lieutenant, Betty Greenleaf as secretary and Tom Kelley as guardian of the shekels. The football team started the fireworks; under the leadership of Tom Kelley it completed the season undefeated but for one game, crowning the season with a 38 to 0 victory over Newton. The seniors on the team were Tom Kelley, Louis Wolek, Ben Hootstein, Charles Nayor, James Goldin, and Chester Litman. Each letterman was presented with a gold football by the Athletic Council. Wolek, Hootstein, Kelley, and Nayor were named on the All-Scholastic Team. Tom Kelley, Winslow Robart, Charles Nayor, and Chet Litman upheld the high standards of the Court of Justice. The Sagamore, our school paper, under the very competent direction of Lindsey Brigham functioned as never before. Dramatics with Jean Goodale and versatile Mr. Litman as-

suming the leading roles, supported by Tom Ducey, Glenn Rink, S. John Dwyer, and Evelyn Landers was declared a success both financially and socially. Elizabeth Weston stepped into the limelight as winner of Prize Speaking. The Swimming Team was led on to victory by Captain William Hyland, aided by John Quinn; the team recapturing the Meehan Trophy which had been out of Brookline hands for a period of one year. Under the spell of Mr. Nayor's commanding genius the Marshal force performed its duties superbly well. The track team could not have survived without the Senior Class. Brigham, Hootstein, Varney, and Litman spent their time burning up the cinders. Incidentally, Mr. Varney walked off with first place in three meets in his specialty, the high jump. Captain Badaracco of the Girls' Hockey Team led her teammates, Helen McIndoe, Peggy Malone, Helen Collier, Alice Werner, Mary Galvin, Betty Greenleaf, and Dorothy Manning to a victory over Newton.

Let me conclude with the regret that the High School must be deprived of such an outstanding class. To the underclassmen we leave the high pinnacles of our success which they may aspire to, but must remember that no matter how high their attainment may be, they can never approach the greatness of the Class of 1931.

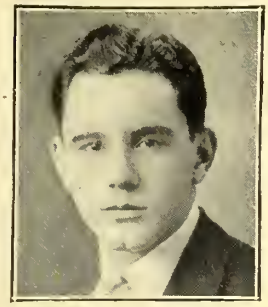

CHARLES FRENCH

Class Prophecy

JOSEPHINE BLATT

THE CHARACTERS

The Judge: CHARLES FRENCH
The Court Crier: JOSEPHINE BLATT
Those present in the Courtroom: THE CLASS OF 1931
Time: Subsequently
Place: A courtroom, bench left.

The Class is standing, awaiting the arrival of the Judge. Enter the Court Crief, left, followed by the Judge, who takes his place before the bench and remains standing during the following speech.

Court Crier: Hear Ye! Hear Ye! Hear Ye! All those having anythings to do before the Court of the Brookline High School draw near, give your attendance and you shall be heard. God Save the Commonwealth of Massachusetts!

The Judge bows to the Jury and takes his place at the bench.

Judge: The ladies and gentlemen of the Jury are: Misses Elsie Dawson, Audrey Price, Barbara Frank, Edna Gordon, Celia Gomberg, Esther Graham, and Marion Donahue; and Messrs. William Healy, James Monagle, William Morissey, Aimé Gauthier, and Melvin Hill. Will those persons having any interest in the cases which will be heard kindly rise as their names are called. We will now proceed with the business of the day.

Court Crier: The first case on the list is Glenn Rink against Norman Sondheim. Sondheim said Rink was the greatest actor in Massachusetts. Glenn is suing Norman for slander.

Judge: Slander?

Crier: Yes, Glen says he's the greatest actor in the *world.*

Judge: You'd better read the next case.

Crier: The next case is that of Greta Hill and Sara Irwin, memory experts. They are suing Marcia Kantor who refuses to pay for the course she took in "How to Perfect Your Memory."

Judge: What has Marcia to say in defence?

Crier: She doesn't remember taking the course.

Judge: Oh! Oh! I have given out a warrant for the arrest of Armstrong and Smith on the charge of carrying weapons.

Crier: Yes, an officer caught him going into a theater with a bag of grapefruit. The next case is one of trespass. John Prendergast was caught swimming in the private pool of Mr. and Mrs. Bernard Nelson. Mrs. Nelson was formerly Miss Dorothy Manning. Bernard said he had a sign up in front of the pool marked "Private. No Trespassing."

Judge: Didn't Prendergast see the sign?

Crier: Yes, but he says he never reads anything marked "Private."

Judge: Here's an accident case. Winslow Robart was driving his green Ford down Tappan Street with four passengers—Peggy Malone, Alice Sheldon, Marie Mullowney, and Vera Thomas. Suddenly Betty Greenleaf turned out of Beacon Street with Jean Wells, Elizabeth Rosenfeld, Devota Michelson, and Katherine McNeilly in her car. Robart saw her, but apparently went right on, and they met without any introduction. Betty claims that she signalled she was going to turn. What has Robart to say for himself?

Crier: Winslow says that the next time a girl points to the left, he's going to watch out. She's liable to *turn* left.

Judge: Read the next case.

Crier: This is a very unusual one. Raymond Reid stole two kisses from Lillian Levine.

Judge: We'll have to call that PETTY larceny. Of course the law compels him to give them back again.

Crier: But he can't. He gave them to Rose Steiman and Sadie Streletsky.

Judge: Ah! Then we'll charge them with receiving stolen goods. Next case!

Crier: This is another automobile case. Margaret Ferguson, Myra Fritz, Pauline Goldberg, Adele Lubitz, Selma Silverman, Cecil Rosen and Anna Goldberg, who were driving in an Austin, were arrested for speeding. Of couse the officer said he'd have to pinch them.

Judge: Then what did they say?

Crier: They asked him to pinch them where it wouldn't show.

Judge: Here's a case of false advertising. Evelyn Landers, Doris Cohen, and Janet Helman are giving a correspondence course in dancing. Sophie Kelly says she paid for a whole course in advance because the advertisement said the dancing instructor was a man.

Crier: How does the ad read?

Judge: Helman-Landers-Cohen's Correspondence course in Dancing. *Instruction by mail.*

Crier: I just gave Jeanne Aronson an examination for naturalization. Here are her results in the historical part.

Question: Who was George Washington? Answer: Martha Washington's husband.

Question: Tell me something about Adams. Answer: What *are* Adams?

Question: Write a paragraph on Harding. Answer: I'm not sure about Harding. Isn't it just the opposite of softening?

Judge: She'll pass, I guess.

Crier: Here's a vagrancy charge against Thomas Neary, Philip Raker, John O'Brien and Herbert Westbrook. They've been lying out on the Common so long, the squirrels are beginning to think they are nuts.

Judge: Maybe the squirrels are right.

Judge: Listen to this one. Helene Rosenbush, Margaret A. Hickey, Flora Mastromarino, Nordica Johnson, Margaret O'Neill, Doris Reed, and Beatrice Rittenberg took a course at Harvard. They passed, but all the boys in the class flunked. They wouldn't concentrate.

Crier: But that isn't really a criminal offense.

Judge: Don't you see, it's interfering with the "*males*".

Crier: Oh! The next case is Ruth Norman vs. Maxine Levin.

Judge: What's the charge?

Crier: Profanity. Ruth claims that Maxine called her an improper fraction and a three-legged triangle.

Judge: This case says that Alice Werner, Mary Mawhinney, Henrietta Hatch, Josephine Johnson, Evelyn Kantor, Elizabeth Weston, and Esther Sussman have been monopolizing all the boys at college. We'll have to prosecute them under the Sherman Act.

Crier: Somebody petitioned that we appoint a guardian for Fred Varney. Do you think Clifford Kells will do?

Judge: Yes. Officer Tatel just arrested four girls for walking through the streets masked. They were May Kaffenbeg, Dora Hellerman, Doris Kelsey and Evelyn Goldstein. They said they were going to the Grammarians' Fancy Dress Ball. Mary was made up as a defective verb, Dora went as an indefinite article, and Doris was dressed in the Subjunctive Mode.

Crier: Well, what about Evelyn?

Judge: She claims she wasn't even masked, but Officer Tatel says she look just like a split infinitive.

Crier: It says here that Katherine Plakias, Priscilla Robinson, Phyllis Hall, Miriam Helpern, Zelda Katzeff, Peggy Gainer, Betty Stiles, and Leona Wallenberg walked across Tremont Street in their Class Day costumes. The male autosist couldn't concentrate on the traffic signals, and there was a tie-up. Officers Henry Daley and Robert Ehrlich brought the girls in for obstructing traffic.

Judge: Here's a case where Charlotte Hinden is suing Dr. Howard Mason and his assistant nurses, Edith Taylor, Clara Wallenberg, and Ruth Mahon. Charlotte says Dr. Mason charged her ten dollars for pulling a tooth. She says it took only five minutes.

Crier: What does Dr. Mason say?

Judge: He says after this he'll pull out her teeth slow motion.

Crier: Look at the next case. Barbara King is suing Anitra Freedman for slander.

Judge: What did Anitra say?

Crier: She wrote this poem for the *Transcript*.

Barbara King, without a falter
States that she will reach the altar
Still, before she gets the ring
They'll have to alter Barbara King."

Judge: Well, what does Barbara say?

Crier: She says that Anitra is ——. We'd better read the next case.

Judge: Jean Smith, Dorothy Zalkind, Ruth Nelson, Helen Hurley, Margaret Robinson and Gladys Walter have been charged with disturbing the peace.

Crier: What were they doing?

Judge: Drinking soup at the Kenmore.

Crier: The next case is the law firm—Frederick O'Brien and Samuel Wright suing Edmund Madden for their fee.

Judge: What has Madden to say?

Crier: He says he'll give them just as much as their services are worth.

Judge: Then what are the lawyers kicking about?

Crier: They say they can't work as cheaply as that.

Judge: Read the next case.

Crier: Helene Gaulin, who rents one of Thomas Reynolds' apartments is trying to break her two-year lease.

Judge: What's the matter?

Crier: Well, Ruth Kravit practices on the piano next door, Dorothy

O'Connor dances on the floor above her, and Muriel Einstein sings on the floor below her. It must be a quiet little apartment.

Judge: The court has decided to dismiss the cases of the following: Margaret F. Hickey, Evelyn Omansky, Phyllis Rosenberg, Helen Conaty, Helene Vigeant, Robert McAleer, Lawrence Molly, Eoin Nyhen, Philip Simon and Robert Weinrebe. These will be put on parole "nol pros."

Crier: Rosalind Badaracco is suing Henry Finger. She claims that Henry promised to marry her years ago, but never seemed to get around to it. Finger declares that he is too busy with his butterfly collection.

Judge: Case adjourns to give Henry time to get over the busy season.

Crier: The former Miss Alice Sheldon charges Miss Dorothy Shumak's Private School with being a disgraceful institution.

Judge: Well, well, what's the matter?

Crier: Alice claims that they've been teaching her little girl all about improper fractions.

Judge: I see that Harold Levenson sued Donald Hatch for infringing upon the patent of his late achievement, the bladeless knife without a handle.

Crier: Who registered the invention first?

Judge: Well, Howard Fox, Levenson's lawyer looked it up in Washington, and he says they're both wrong. It was invented in 1931 by a fellow named Pat. Pending.

Crier: A number of radicals rioted on Boston Common when officers Edward Allen, Arthur Baker, Thomas Logan, and Harry Paul tried to stop them from making speeches. The Socialist leaders were Edward Chandler, Frank Adley, Francis Fahey, Murray Feinberg, Bernice Cohen, Margaret Essery, and Henry Libber.

Judge: I suppose Ethel Hansen, Irene Lourie, Ruth McLarnan, Alice Prince, and Florence Dawson were some of the prominent "Reds." Warm occasion!

Crier: Did you see where James Linehan, Sam Price, and William Maltzman were arrested for tying to steal chickens from John McCue?

Judge: That was a foul deed, wasn't it?

Crier: No, the chickens turned out to be Frances Rothenberg, Ernestine Rosenbush, and Margaret Conway.

Judge: Here's a case of burglary. Maurice Streletsky, night watchman at the Capitol Theatre, was awakened and beaten by four bandits, Monday last. As soon as he realized what was happening, he summoned up all his courage, whipped out his night stick and started sprinting in the opposite direction.

Crier: What did he do that for?

Judge: He says he going to keep on running around the world till he came back to the original spot and then sneak up on the robbers.

Crier: Clever fellow! Did he recognize the thieves?

Judge: Yes, they turned out to be Francis Donahue, John Killam, and Norman Jamieson.

Crier: Another crowd of girls belonging to a sorority were arrested for disturbing the peace. Ruth Fritz, Rowena Pollina, Adele Cohen, and Lucille Blakely were initiating Constance Cushman and Bettina Blunt. The poor pledgees were standing on the corner of Tremont and Park Streets crying "Hallellujah"! at the top of their lungs.

Judge: I see that Myles McGrail, wealthy financier, is suing the Atlantic Tugboat Company owned by Julius Litter. McGrail was taking a

short voyage along the coast with Miss Agatha Barron, Gladys Brightman, Rebecca Brodsky, and Beverly Dunn accompanied by Andrew Madden, Alfred Levine, Hollis Levenson, and Clinton Hill as guests, when the ship ran up on some rocks.

Judge: Who was piloting it?

Crier: John Curtis with a crew consisting of Dick Whittier, William Colby, Joseph Dublin, and Paul Goldman.

Judge: Wasn't there any warning around to steer clear of the rocks?

Crier: Yes. First Mate Colby came up and told Curtis to be careful, and that he had seen a life-buoy afloat on top of the water.

Judge: What did Curtis say?

Crier: John said: "Don't be absurd, Colby. If it's floating on the water, it's not Life-Buoy, it's Ivory."

Judge: Here's a case where Bernard Hootstein of football fame, has been arrested for trying to pass a phoney transfer to Conductor Robert Meharg, at Coolidge Corner. Grace Thompson, who was standing near by, called the misdemeanor to Officer Meharg's attention.

Crier: I'll bet that that's the first time Hootstein ever made an intercepted pass.

Judge: Here's a case where Jarvis Woodward and Tom Ainsworth are arrested for swindle. Selma Anthony, Cyril Blackwood, Henry Carlisle, and James Davidson claim that they bought worthless stocks from the firm, and were unable to get their money back.

Crier: What kind of stocks were they?

Judge: Well, they used to be oil, but they've been watered so much that they're quite diluted.

Crier: It's getting so that a gentleman's wardrobe is uncomplete unless he has a marriage suit.

Judge: How's that?

Crier: Well, here's Jerome Horne, husband of the former Miss Leona Wallenberg, being sued for desertion. Mrs. Horne claims that Jerome deserted her for Miss Lois Grow.

Judge: Here's a queer case. Two thieves entered the studio of Miss Janet Alexander, which she had loaned for the evening to Martha Bolger, Myron Morse, Dorothy DeLorey, Joyce Callahan, and Lillian Wexler, for a party. They stole pictures of the famous musicians, Martha Dodge, Helene Dawson, and Evelyn Levenson.

Crier: Have the thieves been identified?

Judge: No, but the pictures were later found at the home of the two bachelors, Emilé Mettetal and Jerome Hopper, who declare that they brought them at an auction sale.

Crier: Elizabeth Bennett is brought to court by the Misses Natalie and Sylvia Broudy for disturbing the peace. Elizabeth claims she was only practising her singing lessons.

Judge: Mr. Joseph Shaw, grandson of the famous wit and novelist, George Bernard Shaw, was arrested for accosting Miss Adrienne Cohen. She declares that he walked right up to her and asked her to lunch with him.

Crier: You can dismiss that case. He probably mistook her for Frances Somers.

Judge: Here's the next one. A minister's car driven by Mr. Tom Ducey and containing the Reverend Thomas Kelley and his wife, the former Helen Collier, was in a collision with a milk wagon driven by Mr. Otto Herman. The milk was scattered all over the road, but Otto says that there's no use crying over *this* spilt milk,—there's enough water in it anyhow. He is just suing for the price of the milk.

Crier: Harry Levi and Albert Kefauver are suing James Boston, the modern Ziegfeld for breach of contract. Boston was scheduled for their theatre with his troupe of girls, including Jean Goodale, Bessie Abrams, Mary Allen, Ruth Andelman, Edith Anderson, Kathryn Baker, and Ruth Blackwood. Boston says his chorus consisting of Janice Bigelow, Mary Brebbia, Carol Brown, Geraldine Chandler, Edith Cherney, Betty Crane, and Christina Morison delayed the performance while making costumes for its famous Gunga Din Dance.

Judge: No suit there.

Judge: I see that Florence Freedman charges Francis Kentley with annoying her.

Crier: Does Kentley deny the charge?

Judge: No, he says ninety-nine out of a hundred *want* to be kissed.

Crier: Well?

Judge: But she was the hundredth.

Crier: Louis Wolek, the foremost wrestler in the United States, is suing Arnold Aronofsky for assault. He says that Aronofsky was angry because he had gone out with his girl friend. As soon as Wolek gets back into training again, he intends to renew the case. He has four witnesses, Saul Levine, Sam Harris, Charles Malloy and John Hannon.

Judge: I see that Grace Hickey is suing the famous Scotch joker, Helen McIndoe, for alienation of her husband's affections. Miss McIndoe says that she did not know the young man who was giving his attention to her was married.

Crier: Isn't that just like Helen?

Oh, Clarence Funk, owner of the Pay-As-You-Wear Clothing Company is suing Frederick Durkee, Ralph Dobbs, and Elliot Grandberg for failing to pay for suits after they had worn them out.

Judge: You say the suits are all worn out?

Crier: Yes.

Judge: Then that technically closes the case.

Crier: How is that?

Judge: Well, neither party is able to renew the suit.

Crier: I see that Charles Nayor, political boss of Tammany Hall, New York City, has an action against the *New York Evening Star* for slander.

Judge: What did the newspaper say about *him?*

Crier: It said "We would like to see Mr. Nayor put some of his speeches into the fire?"

Judge: What apology does the paper offer?

Crier: The editors, Margaret Holt and Lindsey Brigham, say that it was originally written, "We would like to see Mr. Nayor put some fire into his speeches," but that someone monkeyed with the type. Wesley MacLeod, Nayor's right hand man, doesn't know what it's all about, but just to show his interest he knocked down Burnett Nicholas, star reporter of the paper.

Judge: Strange way to settle one's affairs. Do you know that Mary Galvin is bringing into court the following men, John Quinn, Walter Young, William McGuire, and John Murphy, for assault. The Telephone Company wanted to put a pole in front of Miss Galvin's house. After they had dug the hole, she went out and sat in it so they were unable to erect the pole. The workers tried to get her out in vain. As usual Mary was not to be driven. We'll throw out the case instead.

Crier: Did you know that Officer William Mackenzie, the gorilla of the Boston Police Department, arrested Thomas Mahan for selling the unemployed apples on Washington Street? This is the third offence.

Judge: Well, tell him if we catch him again, he won't need to worry about unemployment. He'll be working for the City. What is the next case about?

Crier: It's a customs complaint this time. Louise Bampton was returning from Europe with Lester Popkin when she stepped into the Custom House to have her baggage examined. Richard Stevenson and Frank Cavanaugh, the customs officials, claim that she had an Austin concealed in the false bottom of her trunk.

Judge: Oh, yes, I heard about that. Lester tried to jolly the officers, but they would not listen. A nice tidy little fine she'll have to pay. What's the next story?

Crier: A divorce case! And whose do you think? Edna Teitelbaum's. She wants to change William Davidson.

Judge: What for?

Crier: For Hollis Levenson.

Judge: That's the third time she's asked for a refund. Last year it was Abraham Isenberg. Two years ago it was Paul Goldman.

Crier: Yes, Your Honor.

Judge: Nowadays it takes a woman just five minutes to make up her face, but she needs five years to make up her mind. Well, grant the decree.

Crier: Here's a really interesting case. One night Leonard Green was standing under a window of Alice Kirrane's house, serenading Alice on his ukelele. In the apartment above, John Hornsey was trying to get some sleep. On the window sill of his bedroom stood a large brick flower pot. After weighing the matter carefully, John decided that he needed the sleep more than he did the flowerpot, and he acted accordingly. Green was unable to complete his serenade, but after he had separated himself from the flower pot, he filed a suit against Hornsey.

Judge: What was the charge?

Crier: Contempt of courtship. He ought to get sixty days.

Judge: Another one of those pay cases. William Betts, Donald Hirschberg, Forrest Perry, and Willian Brosnahan, employees of the C. K. Litman Toothpaste Factory are suing for back pay. Litman is vey much pained and grieved to think mere material gain means so much to those people. However, as soon as business picks up, he says he will be glad to pay back what he owes them—in toothpaste samples.

Crier: William Wooding is brought to court on the charge of swindle, by Mary Geoghegan, Effie Knowles, Hazel Tonneson, and Esther Conaty. The plaintiffs claim that Wooding has been selling them the State House for three years at ten dollars down and five dollars a week. They are quite sure the State House must have been all paid for by now, and are beginning to think that Wooding is adding extra instalments.

Judge: We'll give them all a free vacation in Waverly. Here I see that Cecile Goldblatt and Alice Conlon are now making modernistic furniture. William Hyland bought what he thought was a bed from them. Now he wants to return his purchase.

Crier: What's wrong with it?

Judge: He says he slept in it three weeks before he found out it was a bookcase.

Judge: That's the last case, isn't it?

Crier: Yes, Your Honor.

Judge: Then I guess we'll adjourn the court.

Crier: (standing at desk) Hear ye! Hear ye! Hear ye! All those having anything to do before the Brookline High School Court, at present depart. God save the Commonwealth of Massachusetts!

THOMAS DUCEY

Last Will and Testament

Be it hereby known to all men: that we, the Class of 1931 of Brookline High School in the Town of Brookline and in the Commonwealth of Massachusetts, being of sound mind and memory, but knowing the uncertainty of this life, do make this our last will and testament which revokes all wills heretofore made by us.

After payment of our just dues and funeral charges, we bequeathe and devise as follows:

First: We, the Class of 1931, leave sincere regrets that we shall not be able further to continue our education under the capable guidance of Mr. Caverly, who has tried so hard to fill the great space in our hearts left by Mr. Akers.

Second: We leave many broken-hearted teachers to the Junior Class and hope that these Juniors will be able to please the teachers as much as we have———*Not*.

Third: Harold Levenson leaves one pair of horse clippers to any undergraduate needing a haircut.

Fourth: Charlie French leaves his poor little Gracie to struggle on alone.

Fifth: We, the boys of 1931, leave to Mr. Hines, one pipe and a clean pair of white socks.

Sixth: George Racheotes leaves one orange necktie in remembrance of March 17, 1931.

Seventh: Jean Goodale leaves her dramatic ability to Frances Ford.

Eighth: We leave the mayoralty of Brookline to Mr. Barnes.

Ninth: Bernie Hootstein leaves his all-round ability to Lefty Cahill.

Tenth: The boys of '31 leave to Mr. Bemis, one Gillette Razor blade and a lot of hope.

Eleventh: Tom Kelly leaves his football ability to Eddie Sherrill.

Twelfth: Chet Litman leaves his fine leadership to Bob Hall.

Thirteenth: Helen McIndoe leaves many loud and weird noises echoing throughout the corridors to anyone who may hear them.

Fourteenth: We leave to Mr. Harbour one book entitled "Cynics" written by Evelyn Omansky.

Fifteenth: Charlie Nayor leaves the supervision of future opera parties to John Minahan.

Sixteenth: We leave to Mr. Corcoran, one can of paint for his car—pardon us, his Ford.

Seventeenth: We leave to Ralph Dobbs one can of Flit in case his Austin gets out of control.

Eighteenth: Billy Hyland leaves his swimming ability to Bob Richey.

Nineteenth: Tom Reynolds leaves his famous blush to Dick Holt.

Twentieth: We leave to Mr. McTighe one net to aid him in capturing pigeons during future assemblies.

Twenty-first: Billy Davidson leaves his small place in the Senior Class to little Jimmy Keary.

Twenty-second: Lindsey Brigham leaves his track ability to some dark horse.

Twenty-third: Louie Watson leaves his puzzling case of insanity to Andy Badaracco.

Twenty-fourth: We leave our Baseball Team to the Boston Red Sox. (They could not do any worse.)

Twenty-fifth: We leave to Mr. Flemings one megaphone so that he may learn how to croon.

Twenty-sixth: Lou Wolek leaves his way with the girlies to Jackie Kelly.

Twenty-seventh: We leave to the girls in the lunchroom a one gill measure to help them in dishing up the soup.

Twenty-eighth: We leave to the Juniors no material possessions. We can't—we're broke. We do leave them, however, heaps of good luck and hope that with this they will be able to carry on the high standards which we have set for them.

We hereby nominate and appoint as executor, Mr. Seamans, and request that he be exempt from giving any surety on his bond, as such.

Signed
THE CLASS OF 1931.

In testimony whereof, we, the Class of 1931, have signed, published, undersigned, who, at our request, in our presence and in the presence of each other, have hereto subscribed their names as witnesses to said will.

TOM DUCEY
Class Attorney.

Witnesses:
1. Chester Litman
2. William Lett
3. Leland G. Hollingworth

SENIOR COMMITTEES

PICTURE

GIFT

RING AND PIN

SENIOR SOCIAL

CLASS DAY

Senior Committees

CLASS DAY

Charles Nayor, *Chairman*

Rosalind Badaracco
Helen Collier
Elsie Dawson
Bernard Hootstein
William Hyland
Hollis Levenson
Margaret Malone
Clara Wallenberg
Louis Wolek

Miss O'Brien, *Advisor*

GIFT

Elizabeth Greenleaf, *Chairman*

Elizabeth Bennett
Doris Cohen
Norman Jamieson
Lester Popkin
Philip Simon

Mr. Snow, *Advisor*

RING AND PIN

Josephine Blatt, *Chairman*

Agatha Barron
John Dwyer
Jerome Hopper
Dorothy Manning
HelenMcIndoe
Edna Teitelbaum

Miss Nichols, *Advisor*

SOCIAL

Thomas Ducey, *Chairman*

Jean Goodale
Myron Morse
Sampson Price
Winslow Robart
Esther Sussman
Elizabeth Weston

Miss Gambrill, *Advisor*

PICTURE

Thomas Kelley, *Chairman*

Muriel Einstein
Charles French
Miriam Helpern
Alfred Kefauver
Dorothea MacMillan

Mr. Taylor, *Advisor*

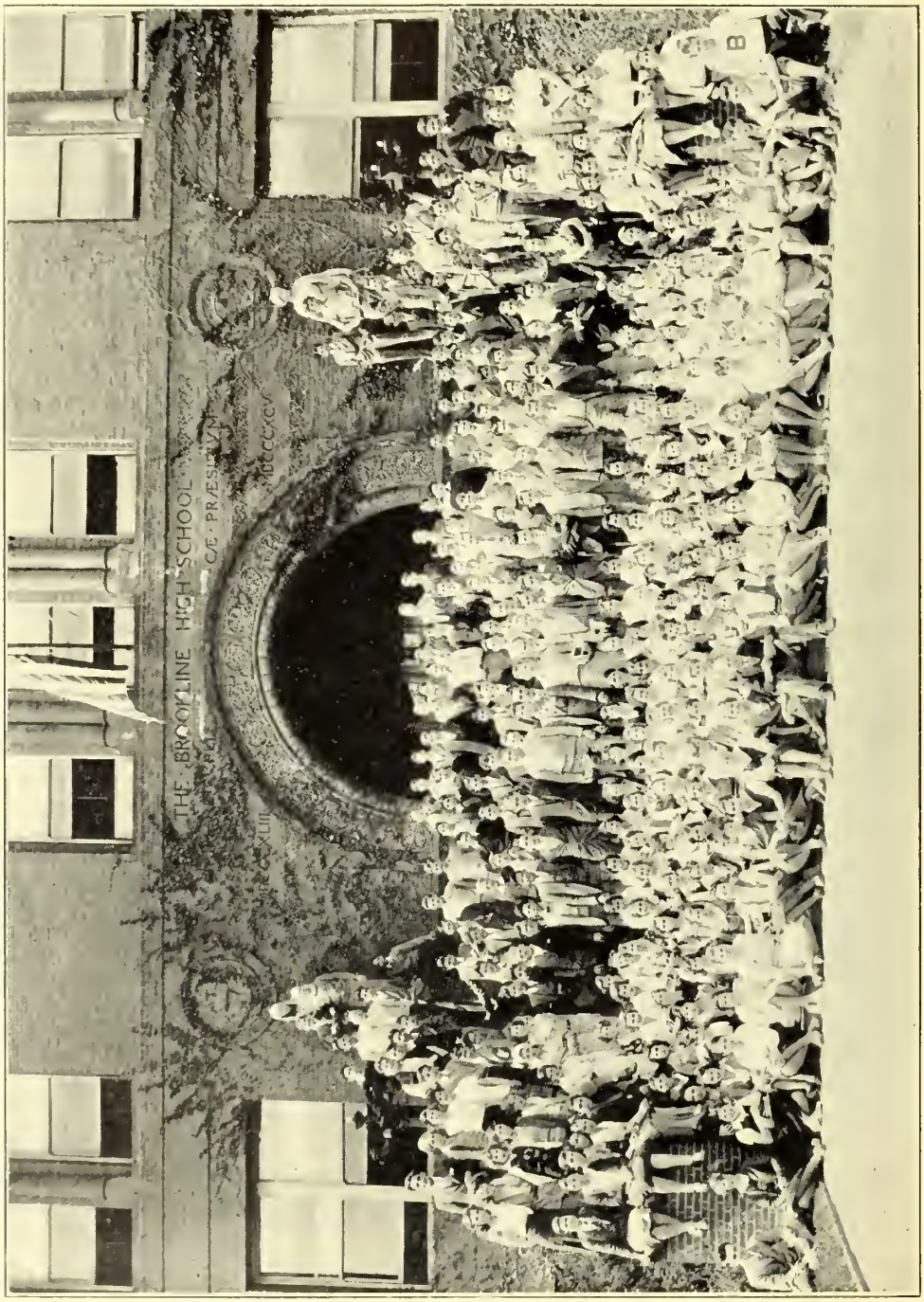
THE BROOKLINE HIGH SCHOOL

Class of 1932

ROBERT HALL, *President*
CAROLA NASMYTH, *Vice-President*
DOROTHY BURT, *Secretary*
DOROTHEA LAKSON, *Treasurer*

The Class of 1932 may well be proud of its achievements during the past year. Not only have its members been prominent in extra-curricula activities,—but they have also excelled in scholarship. At the spring election, the Honorary Society opened its doors to eighteen members of the Junior Class.

In all lines of athletic competition members of the Class of 1932 have been influential in maintaining the enviable records set by former Brookline teams.

Throughout the year, the members of the Class have been prominent in Prize Speaking, in Dramatics, on the Sagamore, and in the many other organizations of the school.

As the Class moves onward in its march toward graduation, they look eagerly ahead to their new duties and responsibilities as Seniors.

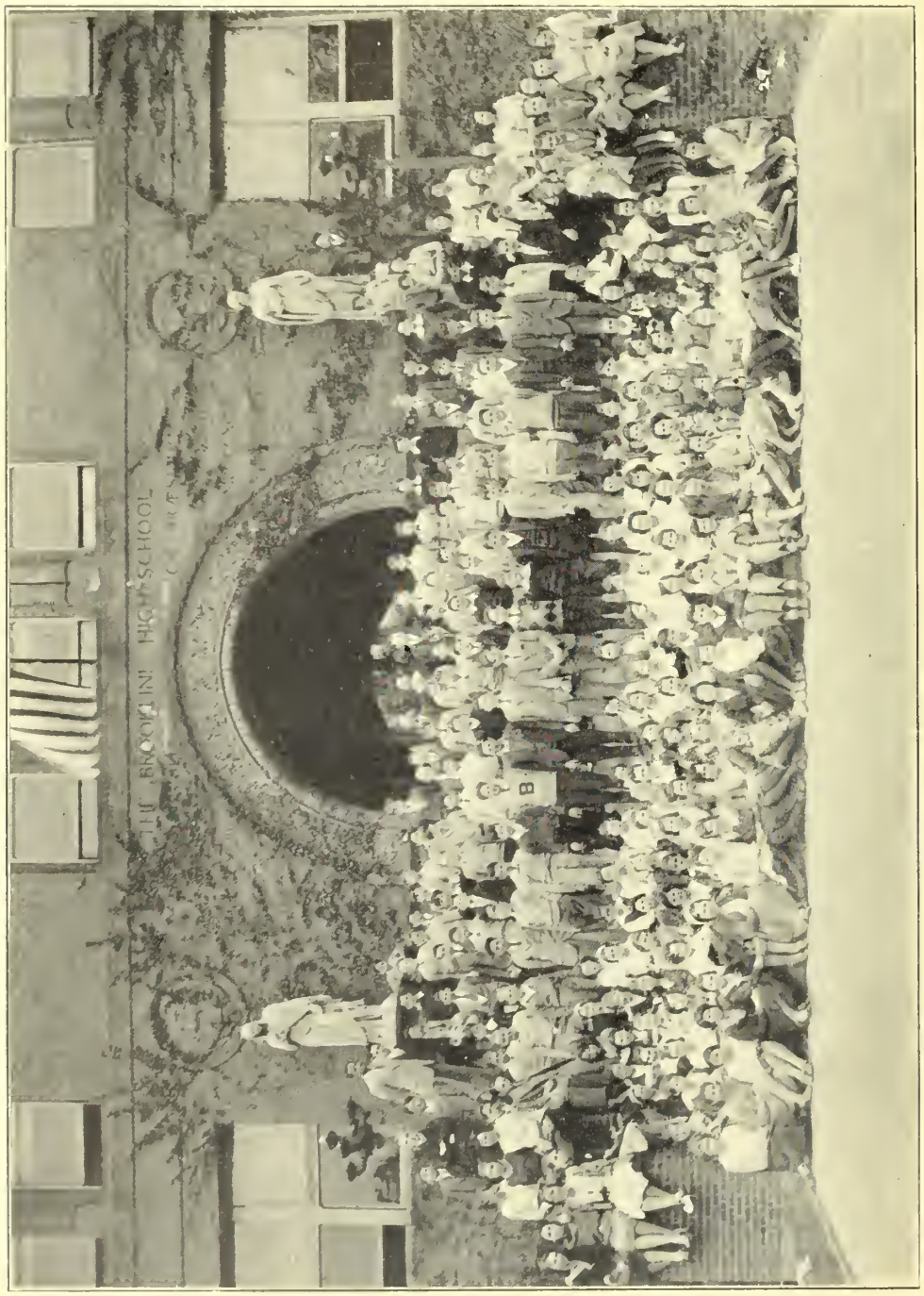
THE BROOKLINE HIGH SCHOOL

Class of 1933

WILLIAM LETT, *President*
NORMA MARCUS, *Vice-Presdent*
ROGER BERNHARDT, *Treasurer*
VERNON JEWETT, *Secretary*

Owing to the large size of the two lower classes, a series of three socials instead of one was given to the Freshmen by the Sophomores at the beginning of the year, and they were most enthusiastically enjoyed by all.

This has been a memorable year for the Class of 1933 because so many notable records have been made by members of the class. A high standard has been maintained scholastically, and the class has been well represented athletically. Many boys participated in football, swimming, and other sports, while the girls have been equally alert in their activities.

The Class is particularly proud of one of its members, who not only won a first prize in the Prize Speaking contest, an achievement rarely gained by a Sophomore, but he also scored distinctive success as the leading man in the annual Dramatics. Several others proved their ability socially in their Senior Social entertainment.

With these achievements behind them, the Class of 1933 feel sure they have ahead of them two more enjoyable and triumphant years which will carry them to the finish with a notable and satisfying record.

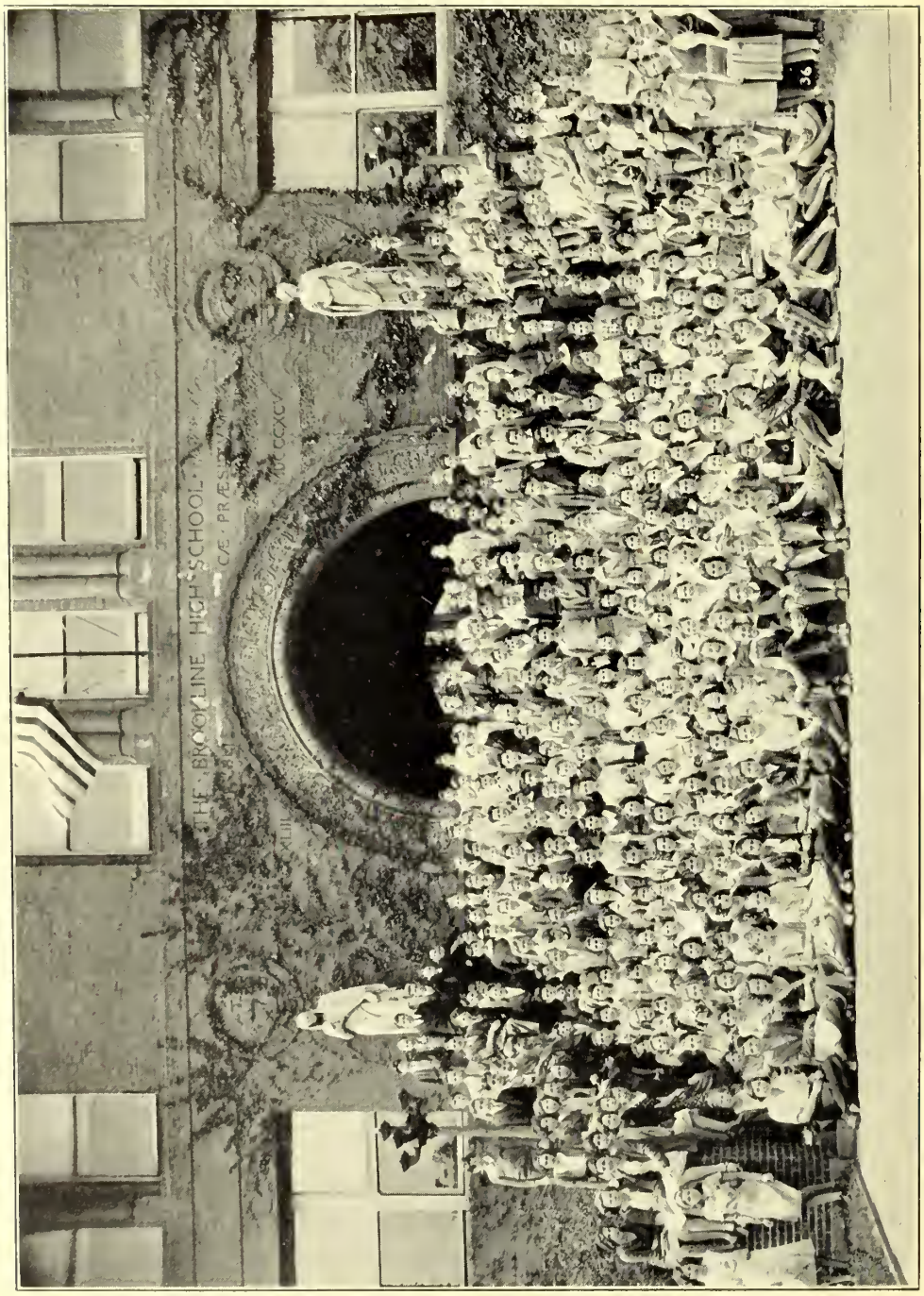
THE BROOKLINE HIGH SCHOOL

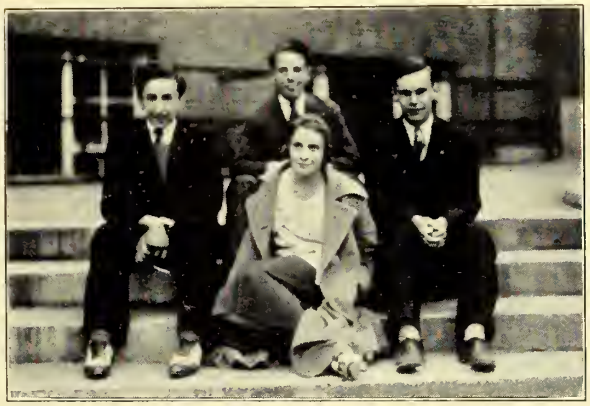

Class of 1934

EDWIN R. HARLEY, *President*
PHILIP BAIRD, *Vice-President*
HELENKA CHIMIELINSKI, *Secretary*
CHARLES POLLINA, *Treasurer*

On a lovely morning in early September, a throng of boys and girls gathered at the Brookline High School to be known for the following year as the Freshman Class, the Class of 1934 in the history of the school.

This group of ambitious students was able to effect its class organization early in October, electing from its number the class officers for the year, its representatives to the Marshal force, the members of the Court of Justice and Teacher-Student Council.

As the year progressed the various abilities and interests of the class manifested themselves. Two boys earned a Varsity "B" in swimming and other enthusiastic members showed their ability in several activities of the school. The girls also showed an enthusiasm and skill as marked as the boys. The first year of the Class of 1934 promises well for the remainder of the time to be spent in Brookline High School.

MR. PACKARD, *President* CHESTER LITMAN, *Vice-President*

NORMA MARCUS, *Secretary-Treasurer*

STUDENT MEMBERS

Student Members	*Faculty Members*
Chester Litman '31	Mr. Harbour
Robert Hall '32	Mr. Jewett
William Lett '33	Mr. Packard
Edwin Harley '34	Mr. Snow
Katherine Plakias '31	Miss Bliss
Dorothea Lakson '32	Miss Gardner
Norma Marcus '33	Miss Liden
Frank Gardiner '34	Miss O'Brien
	Miss Sawyer

Captain of Marshals, Charles Nayor

The Teacher-Student Council, consisting of nine teachers chosen by the Faculty, and nine pupils elected by the student body, acts in a friendly way as a kind of a clearing house for the faculty and the student body, while, with the aid of the Marshals and the Court of Justice, it aims to improve the morale of the school and to maintain forever the high standards established by its reputation. The avowed purpose of the Council is to make Brookline High School, in collaboration with the Head Master, the peer of any school of its kind in the world—bar none. It can be done.

THOMAS F. KELLEY, *Chief Justice*

CHARLES F. NAYOR
Captain of Marshals

MISS PEASE, *Faculty Advisor*

Class Presidents:

Chester Litman '31
Robert Hall '32
William Lett '33
Edward Harley '34

Members-Elect:

Winslow Robart '31
Mary Clark '32
Frederick Wiggin '33
Marjorie Gordon '34

The Court of Justice, the judicial branch of the student government in Brookline High School, passes judgment upon cases of misbehavior referred to it by the Headmaster, the Captain of the Marshals, and the President of the Teacher-Student Council.

The aim of the Court is not only to impress on the mind of the student the seriousness of the misdemeanor he has committed, but also to help him to correct that mistake. It gives the accused student a feeling that he has received fair judgment from a body which thoroughly understands the student's viewpoint. The decision of the Court is subject to the criticism of the Headmaster only.

CHARLES F. NAYOR, *Captain* KATHERINE A. PLAKIAS, *Assistant*

SENIOR MARSHALS

Rosalind Badaracco
Agatha Barron
Martha Bolger
Helen Collier
Esther Conaty
Florence Dawson
Helene Dawson
Jean Goodale
Betty Greenleaf
Miriam Helpern
William Hyland
Albert Kefauver
Chester Litman
Mary Mawhinney
Helen McIndoe
Katherine McNeilly
Charles Nayor
Katherine Plakias
Lester Popkin
Audrey Price
Winslow Robart
Esther Sussman
Leona Wallenburg
Alice Werner

After a most successful season, the Marshals take this opportunity to express their sincere appreciation for the whole-hearted co-operation of the faculty and student body.

The Captain and his assistant thank the entire Marshal force for their fine spirit and willingness to fulfill assignments.

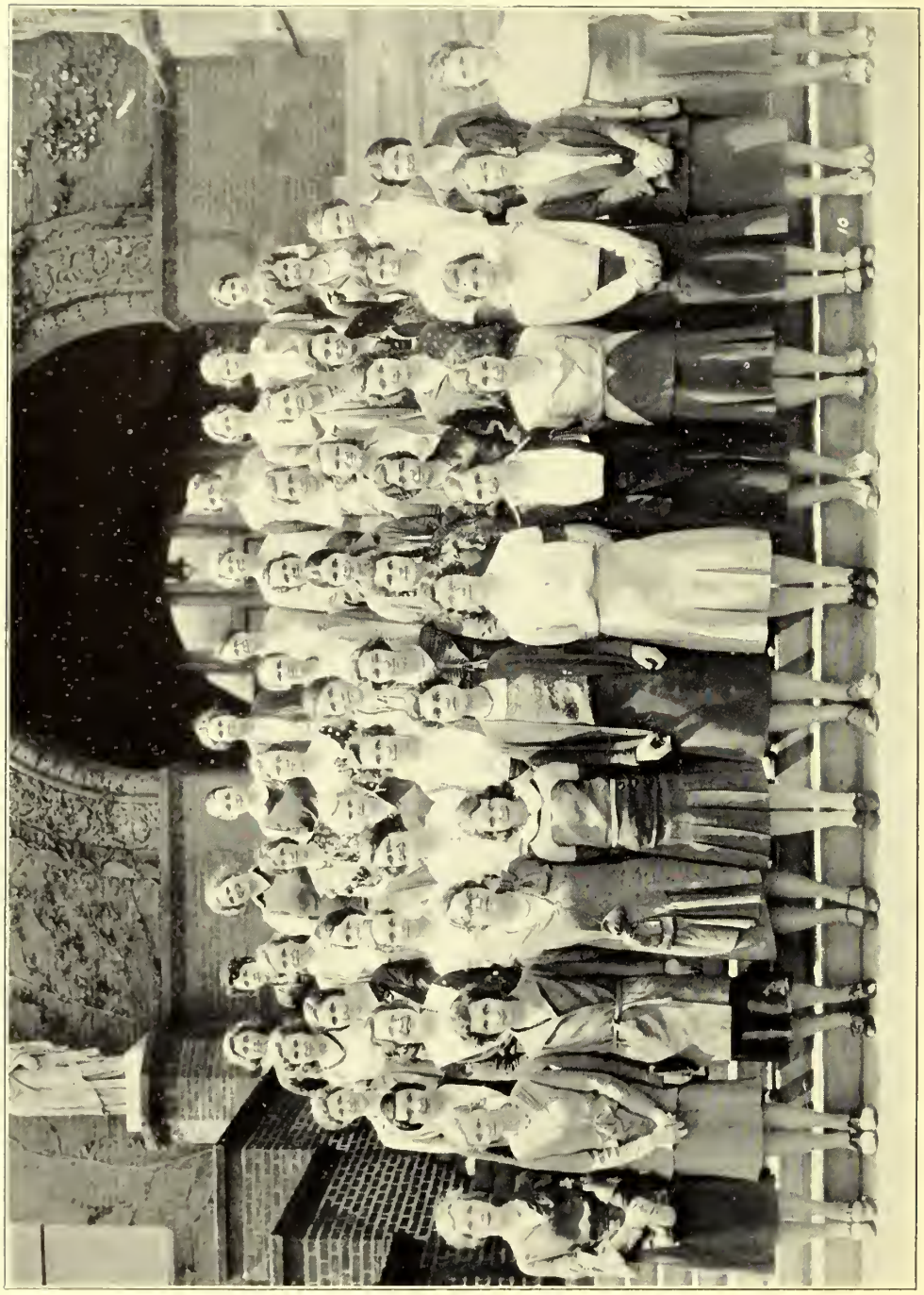

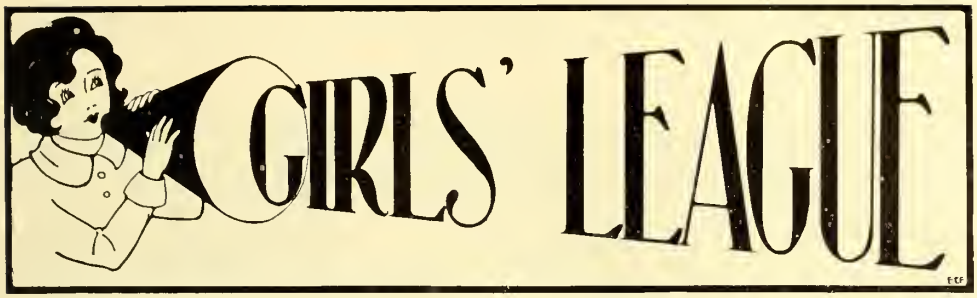

BETTY GREENLEAF, *President*
MARY CLARK, *Vice-President*
CAROLA NASMYTH, *Secretary*
KATHERINE A. PLAKIAS, *Treasurer*

Faculty Advisors:

Miss Sawyer
Miss Poland
Miss Miller
Mrs. Potter

CHAIRMAN OF COMMITTEES

HELENE DAWSON, *Advisors*
ROSALIND BADARACCO, *Advisory Council*
ALICE SHELDON, *Home Room*
KATHERINE FORBES, *House*
FRANCES SOMERS, *Art*
MAGARET FERGUSON, *Bulletin*
BETTY CUSICK, *Spelling*
LORRAINE WOOD, *Supply Closet*
HELEN COLLIER, *Athletics*
JACQUELIN MCGRATH, *Bulletin Board*
JEAN GOODALE, *Afternoon Social*

With a membership of 650, the Girls' League began the year 1930, striving to bring about a closer bond among the girls of the High School. The first meeting was a tea in April when the High School girls and their mothers met the eighth grade girls and their mothers. Next came the party given by the Freshmen. In October three small parties were given to welcome the Freshmen and these were followed by a tea for them and their mothers. This year's program included a Hallowe'en party, at which toys and scrapbooks were made for several charities, and a group of Friday afternoon socials. This year each class has given a one-act play which was coached by Senior Girls. These were very well done and most entertaining.

During the year our clubroom has been painted and furnished and is now used in the afternoon by the League and other clubs, and during school hours as a study room for Senior Advisors and League officers.

Most of the teachers have become honorary members of the League. League members serve as Senior Advisors, Assistants in the Dean's Office and as Library Assistants.

The officers of the League are elected each February and this year we made this the occasion of a very successful supper party which was followed by a play and the announcement of new officers: namely, Mary Clark, President, Bettina Pierce, Vice-President; Dorothea Lakson, Secretary; and Dorothy Burt, Treasurer.

Honorary Society

JOSEPHINE BLATT, *President* AUDREY PRICE, *Secretary*

SENIORS

Agatha Barron
Natalie Broudy
Adele Cohen
Doris Cohen
Helen Collier
Elsie Dawson
Helene Dawson
Martha Dodge
Barbara Frank
Anitra Freedman
Florence Freedman
Clarence Funk
Helene Gaulin
Mary Geoghegan
Jean Goodale
Betty Greenleaf
Charlotte Hinden
Margaret Holt
Jerome Hopper
William Hyland
Evelyn Landers
Evelyn Levenson
Harry Levi, Jr.
Maxine Levin
Chester Litman
Dorothy Manning
Mary Mawhinney
Bernard Nelson
Lester Popkin
Winslow Robart
Norman Sondheim
Leona Wallenberg
Alice Werner

JUNIORS

Dorothy Burt
Esther Byer
Mary Clark
Stanley Cohen
Ruth Friedman
Robert Hall
Richard Holt
Miriam Hurwitt
Adele Kelsey
Dorothea Lakson
Milton Levy
Jean MacMillan
Carola Nasmyth
Milton Paisner
Edith Popkin
Paul Rutledge
Ruth Tischendorf
Hodee Waldstein

The Honorary Society of this year exceeded that of any previous year in number, having fifty-two members. At the February meeting, sentiment was expressed that it would be advisable to make the requirements for membership more stringent. At the suggestion of a committee appointed for that purpose, the points necessary for admission were raised from six to eight. This specifies one additional point each in scholarship and in outside activities.

The aim of the Honorary Society is to stimulate excellence in scholarship and to increase participation in extra-curricula activities. That the school found it necessary to raise the standards of the Honorary Society is an indication that the Honorary Society has raised the standards of the School.

The Sagamore

Managing editor, LINDSEY BRIGHAM '31
Assignment editor, MARGARET HOLT '31
Feature editor, JOSEPHINE BLATT '31
Sport editor, NORMAN SONDHEIM '31
Advertising managers, AUDREY PRICE '31; MAXINE LEVIN '31
Circulation manager, ROBERT MONROE '32
Faculty Advisors, MR. HARBOUR, MR. JEWETT

During the year 1930-1931, the *Sagamore* has earnestly striven to attain to great heights. Both the business and editorial departments have been seriously impeded in this aim by the lack of much-desired co-operation. However, the condition of financial stress was slightly remedied by a portion of the proceeds from a masterly production of the "Private Secretary."

With the advent of September a new system was instituted in the circulation department: no more were *Sagamores* to be sold in the corridors and the lunch room.

The term was ended with a delightful party at which the faculty advisors and members of the old as well as new staff were present.

The *Sagamore* has overcome its great difficulties only through the unceasing effort and superior ability of the faculty advisors, Mr. Harbour and Mr. Jewett.

Grumpy

By Horace Hodges and T. Wigney Percyval

DRAMATIS PERSONAE

Mr. Andrew Bullivant ..... "Grumpy," Roger B. Bernhardt, '33
Mr. Ernest Heron ..... Chester K. Litman, '31
Ruddock ..... F. Glenn Rink, '31
Mr. Jarvis ..... Thomas H. Ducey, Jr., '31
Mr. Isaac Wolfe ..... M. Emile Lembree, '32
Dr. Maclaren ..... Anthony K. Dean, '32
Keble ..... Julian Brightman, '32
Merridew ..... S. John Dwyer, '31
Dawson ..... Howard L. Fox, '31
Virginia Bullivant ..... Jean G. Goodale. '31
Mrs. Maclaren ..... Evelyn E. Landers, '31
Susan ..... Frances Ford, '32

HEADS OF STUDENT COMMITTEES

Financial Manager ..... Harry Levi, '31
Publicity Manager ..... Myron H. Morse, '31
Stage Manager ..... Sampson Price, '31
Properties ..... Howard Mason, '31
Electrician ..... Armstrong Smith, '31
Coat Room ..... Charles French, '31
Head Ushers ..... Charles Nayor, '31
Winslow Robart, '31
Candy Girls ..... Ann Lamson, '32

Faculty: Miss Allen, Chairman; Miss Adams, Mr. Barnes, Mr. Downing, Miss Hale, Miss Hamlin, Miss Horne, Miss Nichols, Miss Nickerson, Miss O'Brien, Miss Parker, Miss Wadsworth.

Director: Miss Ruth Delano.

The proceeds of the performance go to the Boys' Scholarship Fund, from which college tuitions are paid each June for boys graduating from the Senior Class. A Committee of the Faculty awards the Scholarships, which are presented at Graduation. The young men receiving this aid must be of good standing both in studies and deportment, and must have worked a part of the time during which they have attended High School.

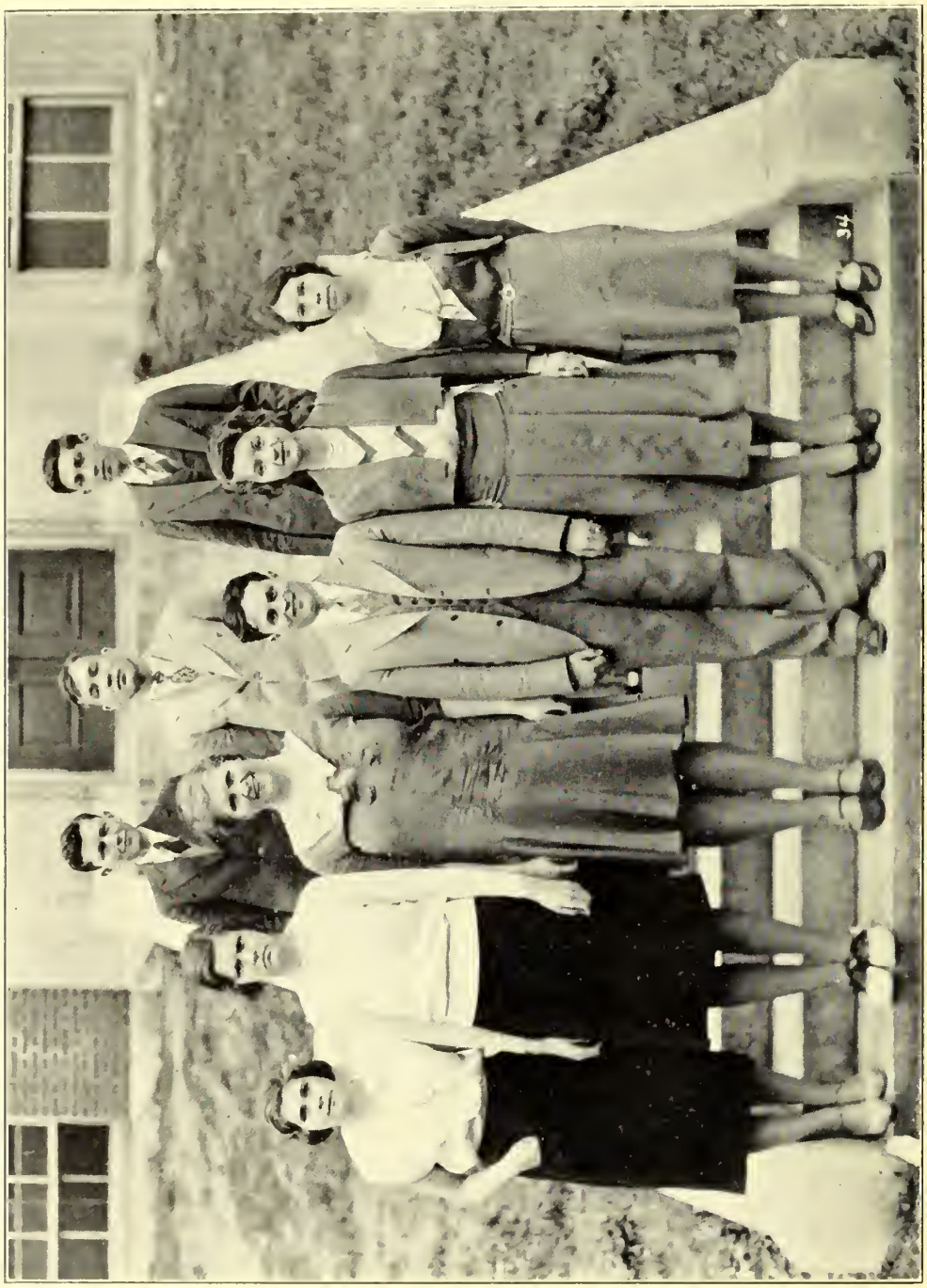
94

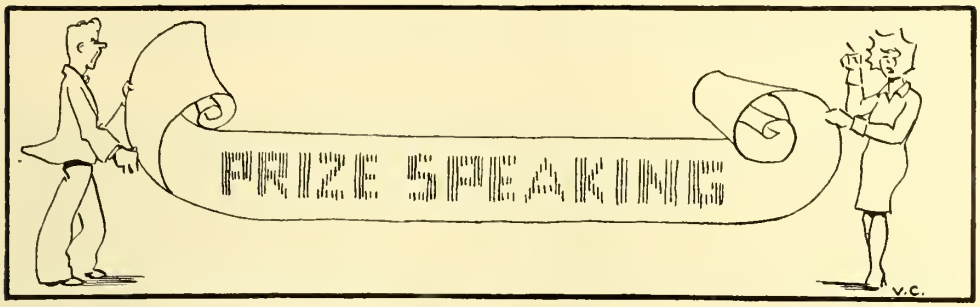

J. MURRAY KAY

Brookline High School Auditorium

March 27, 1931

PROGRAM

Petite Suite ..... *Gluck*

HIGH SCHOOL ORCHESTRA

Mr. William B. Burbank, *Director*

1. The Beau of Bath ..... *Constance D'Arcy Mackay*

JEAN G. GOODALE

2. Lincoln's Soliloquy from "John Brown's Body" *Stephen Vincent Benét*

F. GLENN RINK

3. (a) Martin ..... *Joyce Kilmer*
   (b) The House With Nobody In It

EVELYN LANDERS

(a) Waltz ..... *Weber*
(b) Huntsmen's Chorus

ORCHESTRA

4. A Scene from the Iliad ..... *Homer*

PAUL RUTLEDGE

5. Some Other Birds Are Taught to Fly ..... *Kate Douglas Wiggin*

*ELIZABETH WESTON

(a) Soldiers' March ..... *Schumann*
(b) Hunting Song

ORCHESTRA

6. The Finger of God ..... *Percival Wilde*

*ROGER B. BERNHARDT

7. (a) An Optimist ..... *T. A. Daly*
   (b) Between Two Loves

ANITA SHMAUK

8. Our Guides ..... *Mark Twain*

JAMES H. BOSTON

Suite ..... *Grieg*

ORCHESTRA

* Winners.

Faculty Committee

MISS JANE PERKINS, *Chairman*

FOUR-MINUTE SPEAKING

DORIS COHEN, *President*

CARŌLA NASMYTH, *Vice-President*

EVELYN LEVENSON, *Secretary-Treasurer*

EVELYN GREENSPAN, *Assistant-Secretary*

Faculty Advisor: MRS. HENDERSON

SENIOR MEMBERS

Edward Chandler
Adele Cohen
Doris Cohen
Elsie Dawson
Evelyn Levenson
Ruth Norman
Audrey Price

The Four-Minute Speakers have been formally organized this year in much the same manner as in previous years. Although there were not so many demands for their services within the High School this year, there were more opportunities for speaking in the Grammar Schools.

At the regular meetings, held twice a month, extemporaneous speeches were offered by various members of the Club.

This organization does not attract those who are merely seeking points, but rather those who desire to develop poise and mastery of speech.

The following topics have been presented: Senior Social, The ways in which the Library can be more useful, Dramatics, the Teachers' Club play, "The Show-Off", Red Cross, and Books for Seamen.

After a most successful season, the group now feels competent to bring any matter before the school.

SALLY IRWIN, *President* KATHRYN BAKER, *Secretary*

SENIOR MEMBERS

Mary Allen
Kathyrn Baker
Anna Goldberg
Cecile Goldblatt
Margaret Hickey
Margaret Holt
Beatrice Kaplan
Evelyn Landers
Ruth Nelson
Marjorie Tager
Edna Teitelbaum
Vera Thomas
Hazel Tonneson
Elizabeth Weston
Sally Irwin

MRS. SIEBENS, *Faculty Advisor*

The Library Staff consists of thirty girls who volunteer to serve at least one period a week in the Library.

During Book week the staff presented in assembly scenes from "David Copperfield" by Charles Dickens, and "Pride and Prejudice" by Jane Austen.

In December a masquerade party was held in the library which brought forth a great array of original costumes.

In March a Welsh party was held in honor of our able assistant, Miss Mary M. Stack. The Staff also served tea to the faculty at one of their meetings.

In the Spring, various trips were made to places of interest, such as museums and other libraries.

Le Cercle Francais

MARGARET HOLT, *Presidente*
PAUL RUTLEDGE, *Vice-Presidente*
ROBERT HALL, *Secretaire*
CAROLA NASMYTH, *Tresariére*

The French Club has had a number of most successful meetings this year, prominent among which have been the Christmas reunion, consisting of Pere Nicholas and a delightful old Provence Christmas Play, and the Spring meeting, at which the grammar school children entertained.

The Club has learned some interesting new games, and once had the privilege of seeing a "Harold Lloyd" film with captions in French.

Miss Chamberlain has been the special friend of the club, giving it her unlimited patience and generous effort which are heartily appreciated by all members.

SENIOR MEMBERS

Elizabeth Bennett
Adele Cohen
Doris Cohen
Helen Collier
Helene Dawson
Martha Dodge
Jean Goodale
Lois Grow
Charlotte Hinden
Margaret Holt
Sally Irwin
Maxine Levin
Dorothea MacMillan
Helen McIndoe
Audrey Price
Elizabeth Weston

El Cerculo Espanol

WILLIAM COLBY, *President* MARY MAWHINNEY, *Vice-President*
MILTON PAISNER, *Secretary-Treasurer*
Faculty Advisors: MISS ADAMS AND MISS WOOD

SENIORS

Ruth Blackwood
Bettina Blunt
Natalie Broudy
Geraldine Chandler
Mary Clark
Adele Cohen
Adrienne Cohen
Phyllis Hall
Janice Bigelow
Ethel Hansen
Clinton Hill
May Kaffenberg
Madeline Keating
Robert Kenswil
Barbara King
Lilian Levine
Helen McIndoe
Thomas Noonan
Imogene Osborne
Raymond Reid
Sadye Streletsky
Marjorie Tager
Alice Werner

JUNIORS

Myra Goodkawsky
Phyllis Jacobs
Eleanor Kaitz
Evelyn Lupton
Jean MacMillan
Edward McCaffrey
Alice McCahon
Eileen McElroy
Pamela Montt
Rowena Pollina
Edith Popkin
Pauline Seidel
Robert Tilden

Der Deutsche Verein

ROBERT HALL, *President* STANLEY COHEN, *Secretary*
ERNESTINE ROSENBUSH, *Vice-President* JEANNE ARONSON, *Treasurer*
Faculty Advisor, MISS BAILEY

SENIOR MEMBERS

Ruth Andelman
Jeanne Aronson
Irving Canner
Adassie Duke
James Golden
Pauline Goldberg
Dora Hellerman
Jerome Hopper
Warren Joyce
Evelyn Levenson
Dorothea MacMillan
Margaret Malone
Emile Mettetal
Charles Nayor
Bernard Nelson
Ruth Norman
Ruth O'Neil
Ernestine Rosenbush
Helene Rosenberg
Glenn Rink
Dora Ryan
Howard Tatel
Francis Wallace

The German Club has brought to a close an exceedingly enjoyable and profitable year. On the last day of school before Christmas holidays, the Club held its annual Christmas Party. This affair was a complete success. Later in the year the Club united with the French and Spanish Clubs in the presentation of a Mardi Gras.

33

DOMESTIC SCIENCE CLUB

MARGARET GAINER, *President*

CATHERINE CANFIELD, *Vice-President*

ANN PARKS, *Secretary*

NATHALIE FISHER, *Treasurer*

SENIOR MEMBERS

Edith Anderson
Clara Barron
Margaret Conway
Florence Dawson
Beverly Dunn
Margaret Ferguson
Margaret Gainer
Anna Goldberg
Anna Gordon
Helen Hurley
Katherine McNeilly
Thelma Williams

MISS SMITH, MISS JONES, *Advisors*

The Domestic Science Club is composed of girls from the Domestic Science Classes who are passing in their daily work.

Regular meetings are held the fourth Thursday in the month.

The Club has had many interesting meetings including lectures, social events, a party at the Newton High School and in return the club entertained Newton in the Girls' League Room on February 12, 1931.

It has been a very successful year for the club, thanks to Miss Smith and Miss Jones who have given so much co-operation.

GIRL SCOUTS

Captain, Miss Poland

Lieutenants, Miss Nichols, Miss Robertson

Scribe, Esther Byer

Patrol Leaders

Esther Byer
Florence Dawson
Helen Collier
Helene Dawson
Thelma Science

Emergency Room Aide: Helen Collier

An unusually active and profitable year was spent by the Troop. Many new members were added, making a total membership of 45. In October the girls busied themselves with the presentation of two performances of Jean Gros' Marionettes. An exceptionally large number of Christmas cards were sold. The High School Troop were well represented in the Minstrel Course which aided in the preparation of all the Brookline Troops for the Demonstration Rally held in March.

The Troop contributed a great deal of Community Service. It participated in several High School activities, among them the Girls' League Tea given for new girls and their mothers, and the Christmas Party where scrap books and toys were made for needy children. The members of the Troop devoted their study periods to duty in the Emergency Room. The Woman's Needlework Guild distributed the dresses and other garments made by the girls during the year.

On account of their many activities, the girls will receive fewer badges than usual. This year instead of presenting a scholarship, the Troop is helping to furnish the Girls' League Room by contributing a settee.

Brookline High School Bank

KATHERINE A. PLAKIAS, President

HOWARD FOX JEAN GOODALE, Vice-Presidents

LOIS GROW, Secretary ALBERT KEFAUVER, Treasurer

ADELE LUBITZ, Head Bookkeeper

EDITH POPKIN, Assistant Bookkeeper

MISS BARNARD, MR. ATTICKS, Advisors

BANK DIRECTORS

1931

Elizabeth Bennett
Edward Chandler
Doris Cohen
Stanley Cox
Florence Dawson
Francis Donohue
John Dwyer
Howard Fox
Florence Freedman
Anna Goldberg
Jean Goodale
Lois Grow
Albert Kefauver
Adele Lubitz
Dorothea MacMillan
William Maltzman
Katherine A. Plakias
Margaret Robinson
Norman Sondheim
Richard Stevenson
Elizabeth Weston
Marion Wiggin

1932

Malcolm Blanchard
Joseph Cummings
Theodore de Jony
Anne Delano
Ruth Freidman
Lillian Levin
Jane Miller
Robert Monroe
Carola Nasymth
Celia Potter
Paul Rutledge
Pauline Seidel
Harry Tichnor

1933

Burton Aaronson
Minot Bridgham
Warren Fox
Helen Hager
Daniel Lacy
Lewis Lappin
Dorothy Makarewich
William Prior
Thorndike Spaulding
Ruth Wolf

1934

Woodson Baldwin
Helenka Chmielinski
Joseph Hartigan
Virginia Major
Pamela Montt

BANK TELLERS

Henry Carlisle
Margaret Ferguson
Lillian Garrity
Paul Gaulin
Anne Geoghegan
Mary Geoghegan
Florence Gray
Margaret Green
Celia Rosen
Eleanor Kaitz
Mildred King
Myron Lipsett
Flora Mastromarino
Mona Mathews
Mary Mawhinney
Jane McKnight
Mary McPhee
Clara Wallenberg
Louise Moreshead
Mary Mulvihill
Marjorie Murray
Ruth Nelson
Marie Osgood
Esther Peterson
Ruth Peterson
Beatrice Rittenberg
Leona Wallenberg
Gladys Walter

As another successful year of the Brookline High School Bank is brought to a close, it is gratifying to note its splendid results.

These results were due to the untiring efforts of our able advisors, Miss Barnard and Mr. Atticks as well as to the keen activities of the Receiving Tellers and the Board of Directors.

Senior Social

December 19, 1930

THE DRESS REHEARSAL

I Arrival—Anticipation
Faculty Manager ..... Anthony Dean
Sam Price ..... Sam Price

II Campus Capers ..... *James Keary*

The Freshman	James Keary	Charles	Charles Rollins
Billy	Wililam Devine	Paul and His Saxophone	
Tom	Thomas Reynolds		Paul Goldman
Emile	Emile Mettatal	Jane	Jane Cooper
		Jennie Lee	Doris Cohen

Girls and Boys
Faculty Advisor, Miss Gertrude Perkins

III Noblesse Oblige ..... *Bennett & Chandler*
The Girl ..... Elizabeth Bennett
The Burglar ..... Edward Chandler
Faculty Advisor, Miss Laura E. Wilgoose

IV Tap Dance ..... Morrison Sisters

V Impersonations ..... *Anthony Dean*
Faculty Advisor, Miss Celina Lewis

VI All a-Sea at Sea ..... *James Boston*

Mr. Sniffingham	Henry Finger	"Chicago Sadie" Carewe	Jean Wells
Mrs. Sniffingham	Audrey Price		
Etheline Sniffingham	Jacqueline McGrath	"Poison Pen Pete" Carewe	James Boston
Singleton Sniffingham	George Mackey	Mrs. Burns	Margery Ring
		Purser Bailey	Paul Levy
Monsieur Merci	Emile Lembrée	Steward	Howard Fox
		Little Girl	Lillian Wexler

Faculty Advisor, Miss Marion Bates

VII Music and Dancing
Songs ..... Charles Rollins
Trio
Violin, Hodee Waldstein; Piano, Ada Hubbard; Cello, Ruth Wolfe
Indian Songs ..... Carol and Christine Adams
Spanish Song and Dance ..... Miriam Hurwitt

VIII Zeta Phi Entertains. Social Dancing
Martha Bolger, Dorothy Smith, Ruth Wade, Barbara Wade,
Alice Van Sweringen, Jane Cooper, Barbara Logan
Solo Dances
Doris Cohen, Janet Helman, Evelyn Landers
Song with Chorus ..... Muriel Einstein

X The Impertinence of the Creature ..... *Lennox*
The Girl ..... Jean Goodale
The Man ..... Thomas Ducey
Faculty Advisors, Miss Celina Lewis, Mrs. Henderson

XI Finale
Faculty Advisor, Mr. Arthur W. Flemings

XII Departure, Despair of the Faculty Manager
Anthony Dean

Accompanists
Irving Canner, Martha Dodge, Rose Rodinsky

Debating Club

PAUL RUTLEDGE, *President* ELSIE DAWSON, *Secretary*

FACULTY ADVISORS

MR. BARNES, MRS. NASMYTH, MR. NEWSOME

MEMBERS

Henry Daley
Elsie Dawson
Robert Hall
Theodore Hewitt
Herbert Jacobs
John Lally
Milton Levy
George Mackey
James Mason
Carola Nasmyth
C. Worth Rowley
Paul Rutledge
Alma Schmauk
Anita Schmauk
Elliot Silverman

Shortly after the opening of school a small group of students revived the old Debating Society, put new life into it by the addition of informal discussions to the previous formal debate. At several meetings prepared debates were presented which were criticised by the members. More emphasis, however, was put on informal discussions of current topics and subjects of school interest.

As a happy culmination of the season, a debate was given by the Club at assembly on, Resolved: "That the new plan of individualized study should be adopted in the high schools and colleges of America." Judging from the attention of the audience, the pupils enjoyed the discussion.

The Club already has ambitious plans for the future with debates scheduled with Cambridge Latin in November and with Auburn, Maine, High School.

Junior Red Cross

This year Brookline High School raised enough money to send a delegate to the National Red Cross Convention held in Washington, D. C., from April thirteenth to sixteenth. Carola Nasmyth was the student so honored, because she was the member chosen by the Metropolitan Chapter of Boston to reward her faithfulness in Red Cross activities and because her qualifications seemed admirably suited to such a mission.

At the opening of the Convention the delegates were welcomed by President Hoover who congratulated the organization on its splendid increase of membership and the great work that has been done in relief throughout the latest disaster—the drought. He praised the far-sightedness of the Red Cross officials in refusing to accept an appropriation from Congress and continuing the work on a volunteer basis.

A member of the Pan-American Union presented the Red Cross with a standard displaying the flags of the 21 republics of the American continent, in order that the flags, symbolical of the union of the Americans, might be a constant reminder of the service of the Red Cross to international peace.

During the past year Brookline High School Red Cross has contributed to the National Children's Fund, and the National Service Fund. It has provided Thanksgiving dinners for local families and milk for school children, and has sought to aid in the unemployment situation. The largest collection was the sum of $95 for drought relief.

SAMPSON L. PRICE '31
President-Librarian

NORMAN LIEB '32
Secretary-Treasurer

THOMAS GURNETT '32
Drum Major

MR. ROBERT C. MCCOY, U. S. N.
Director.

MEMBERS

Trumpets
S. L. Price '31
L. Gabriel '32
N. Lieb '32
J. Rifkin '32
I. Cohen '33
N. Gordon '33
M. Hurwitz '33
W. Price '33
T. Rice '33
C. W. Rowley '33
H. Wall '33

Flutes
C. Blackwood '31
T. Gurnett '32

Clarinets
H. Ehrlich '31
K. Farrell '31
A. Gauthier '31
R. Ryan '34

Alto Horns
W. Joyce '31
A. Austin '32

Saxophones
M. Andler '32
A. Baker '32
R. Lewis '32
H. Salter '32
M. Adams '33
A. Caplan '33
M. Chandler '33
G. Hartstone '33

Trombone
H. Mahakian '32

Basses
L. Collier '32
O. Tournier '33

Drums
J. Bagley '34
F. Hughes '33
W. Martin '33
L. Ryan '33
G. Walker '33
J. Woodman '33

The Band was reorganized at the beginning of the school year and under the capable leadership of Mr. McCoy, it proved its worth at the football games. This was the first time in its history, that the Band appeared in entirety at games other than the one with Newton. After launching a membership campaign, a great number of underclassmen joined this organization, and it will furnish a fine nucleus for next year.

As usual the greatest event was Class Day, when there assembled the finest and largest band in the history of musical activities in B. H. S.

BERNARD VALKENIER, *President*

HODEE WALDSTEIN, *Vice-President and Secretary*

RUTH WOLF, *Librarian*

CAROLA NASMYTH, *Assistant Librarian*

MR. WILLIAM BURBANK, *Director*

First Violins
Ruth O'Neil '31
Stanley Driscoll '32
Thomas Gurnett '32
Everett Morgan '32
Ruth Tischendorf '32
Hodee Waldstein '32
William Price '33
Bernard Valkenier '33
Lorna Freedman '34

Second Violins
Carola Nasmyth '32
Leonard Tarlin '32
Beatrice Carlin '33
Evangeline Dascalakis '33
Beatrice Gold '33
Grace High '33
Shirley Rurtz '33
Bertram Litman '34

Cellos
Anitra Freedman '31
Dorothy Burt '32
Ada Hubbard '34

Flutes
Cyril Blackwood '31
John Hornsey '31

Clarinets
Kenneth Farrell '31
Leslie Street '32

Saxophones
James Mason '32
William Salter '32
Alvan Caplan '33
Mary Adams '34

Trumpets
Leaman Gabriel '32
Charles McDonald '32
Natalie Gordon '34
Melvin Hurwitz '34
Doris Rice '34

Trombone
Harry Mahakian '32

Piano
Marion Phillips '33
Ruth Wolf '33

Tympany
Leonard Collier '34

Xylophone
Robert Beckhard '34

Drums
James Bagley '34

After an eventful season in 1930, of playing on various occasions, the Orchestra went quickly to work in order to make this year a memorable one. It has played at several affairs, and its progress has been steady and rapid which is very largely due to its leadership.

ADELE KELSEY, '32, *President* ELEANOR SACHS '32, *Secretary-Treasurer*

EVELYN LEVENSON '32, *Librarian* FLORENCE DAWSON, *Librarian*

MR. WILLIAM BURBANK, *Director*

The Girls' Glee Club has been most fortunate this year in having Mr. Burbank for its director. The Monday meetings of this group of girls, approximately ninety in number, have been most enjoyable. Not one has regretted using the three-quarters of an hour practice for such an interesting and pleasurable exercise to say nothing of its value to each one.

The favorite choruses came chiefly from the widely known light operas of Gilbert and Sullivan. The performance of April 28 by the club included one of these choruses and showed the result of this good training.

SENIOR MEMBERS

Natalie Broudy
Adele Cohen
Doris Cohen
Elsie Dawson
Florence Dawson
Martha Dodge
Anitra Freedman
Mary Geoghegan
Greta Hill
Evelyn Levenson
Ruth Norman
Elizabeth Weston
Dorothy Young

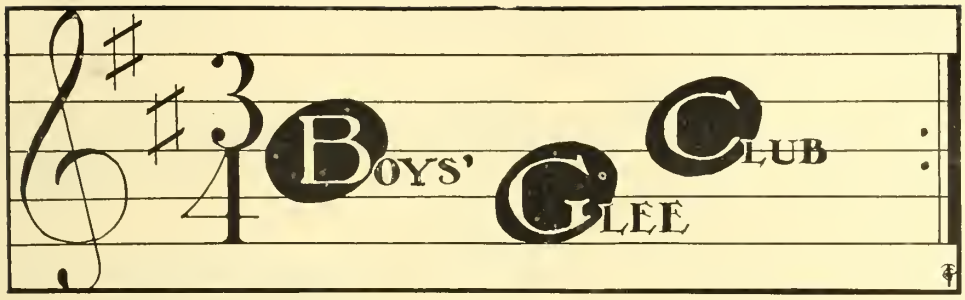

THOMAS F. REYNOLDS, JR.
President

ELIOT SILVERMAN
Vice-President

JACK STEVERMAN, *Secretary-Treasurer*

MR. WILLIAM BURBANK, *Director*

MEMBERS

Tenors

Thomas F. Reynolds '31
Milton Levy '32
Paul Rutledge '32
Eliot Alter '34
Woodson Baldwin '34

Basses

Leonard Collier '32
Jerome Grossman '32
James Mason '32
Eliot Silverman '34
Harry Dangel '34
Irving Howard '34
Jack Steverman '34
Frank Taylor '34

The Boys' Glee Club again scores under the able leadership of Thomas Reynolds, its president for three successive years. The boys have carried on their work admirably at informal meetings, and have made some noteworthy performances in conjunction with the Girls' Glee Club.

The fine school spirit of the Club was manifested in their able support in the Senior Social.

Two members brought added distinction by vocalizing from a prominent local radio station.

To all boys who really enjoy singing at any time this Club offers an excellent opportunity not only to sing correctly with others but also the chance to develop their own voices properly.

Guidance Department

Secretary
JOHN V. JEWETT

Director
ANN REYNOLDS

The Guidance Department was instituted by the School Board at the request of Mr. Jewett, September, 1930.

Although guidance work is being done in several schools throughout the East, there is no community which has taken the strong, forward movement as Brookline has done in this Department; creating, at the very beginning, a reference library and every facility for individual help.

The aim of the Department is "To keep a larger number of children profitably in school and facilitate their leaving under conditions favorable for continued education and worthwhile employment."

The emphasis, this year, has been placed upon the High School work although the facilities of the Department have been introduced throughout the school system.

To be of greatest value, guidance work, educational or vocational, is distinctly an individual problem. No one person can always determine the best solution of a human problem; but the co-operation of many minds, each stimulated by an earnest desire to serve, produces results at times seemingly impossible. The Brookline Guidance Department has this motto, "Help: make a record if possible, but in any case, help."

The Director is mindful and deeply appreciative of the hearty support of the Superintendent and the School Board and of the co-operation of principals and teachers.

BROOKLINE
RAH
RAH
RAH
B
B
SPORTS
J.SHAW.

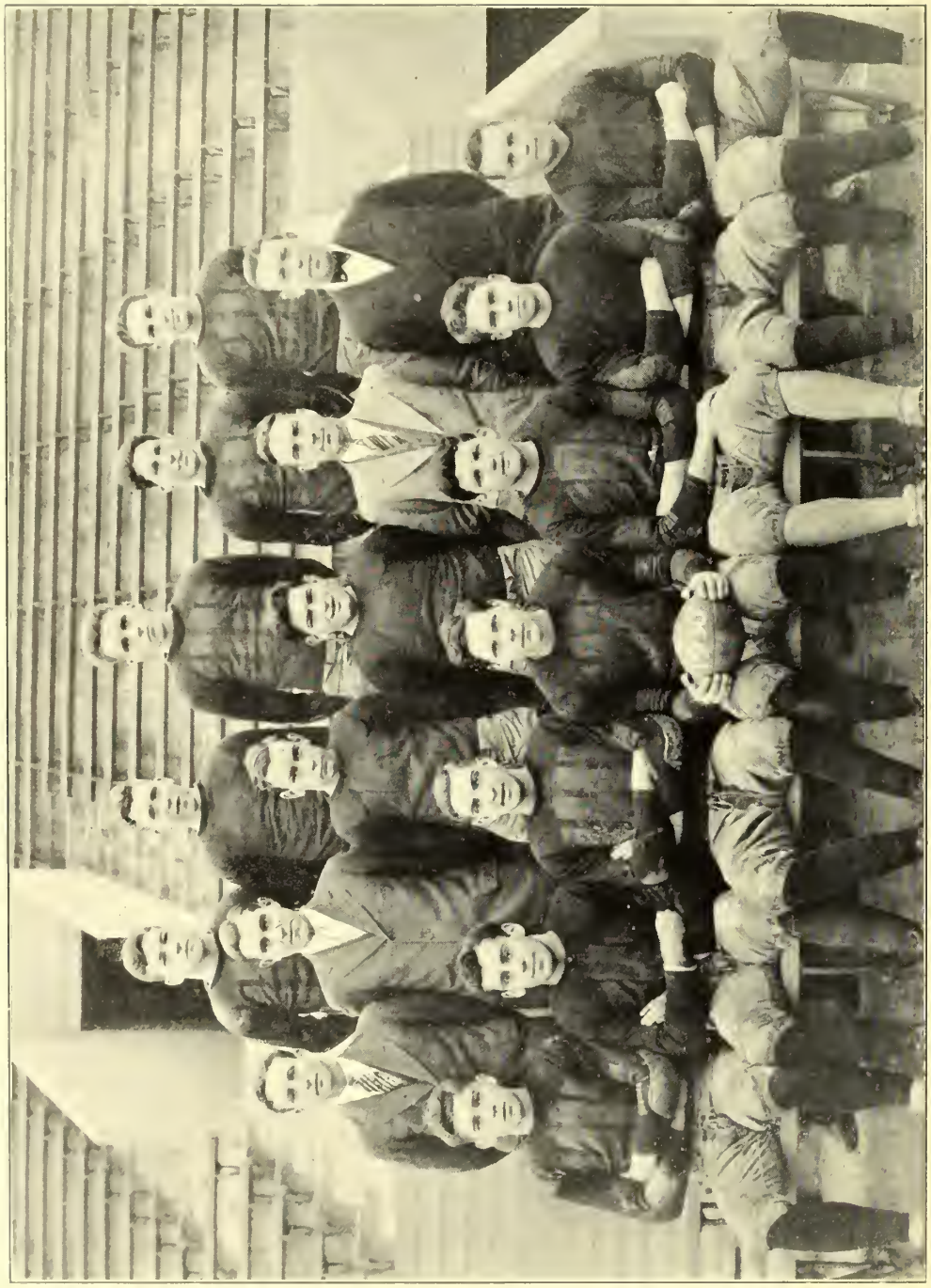

Football

THOMAS KELLEY '31, *Captain* LESTER POPKIN '31, *Manager*

THOMAS FITZGERALD, *Coach*

JOHN CORCORAN, *Coach of Second Team*

THOMAS HINES, *Faculty Manager*

James Goldin '31
Bernard Hootstein '31
Chester Litman '31
Charles Nayor '31
Louis Wolek '31
James Cahill '32
Jack Daley '32
Jack Kelly '32
Lamson Kerins '32
Samuel Lourie '32
Harold McGrail '32
Abbot Rosenberg '32

Edgar Sherrill '32, *Captain-Elect*

Brookline	13	Revere High	0
Brookline	14	Lynn Clasical High	0
Brookline	34	Watertown	0
Brookline	6	Everett High	0
Brookline	14	Rindge Technical High	0
Brookline	9	Cambridge High and Latin	0
Brookline	6	Somerville High	16
Brookline	12	Boston College High	6
Brookline	38	Newton High	7

The Football Team of 1930 had one of the best seasons a Brookline team has ever experienced. In playing a schedule of nine hard games, it was defeated only once. Mr. Fitzgerald in the capacity of coach to the team for the second season, whipped the eleven into a mental and physical condition which enabled it to crush its opponents.

The big game of the season, the one played with Newton on Thanksgiving morning, a yearly event, resulted in a complete victory for B. H. S. Newton was defeated by the astounding score of 38 to 7, a victory which blotted out all memory of one defeat.

BROOKLINE

Baseball

Captain, NORMAN JAMIESON '31
Manager, NORMAN SONDHEIM '31
Manager Second Team, GEORGE MACKEY

Coach, MR. FITZGERALD
Coach of Second Team, MR. CORCORAN
Freshman Coach, MR. ROMAN

VARSITY

Pitchers,	Andrew Madden '31	*Third Base,*	Paul de Bruiel '32
	John Gleason '32	*Short Stop*	George Kaplan '32
Catcher,	Norman Jamieson '31	*Left Field,*	Thomas Ainsworth '31
First Base,	James Cahill '31	*Center Field,*	Thomas Quinn '32
Second Base,	Jack Daley '32	*Right Field,*	Lawrence Molloy '31

Schedule

*April	13	Lexington	2	Brookline	11
*April	15	Boston Latin	6	Brookline	1
*April	24	Cambridge Latin	14	Brookline	2
April	28	Revere	4	Brookline	1
*May	1	Somerville	8	Brookline	9
May	8	Newton		Brookline	
*May	12	B. C. High		Brookline	
May	15	Rindge Tech		Brookline	
*May	19	Mechanic Arts High		Brookline	
*May	22	Revere		Brookline	
*May	26	Cambridge		Brookline	
May	30	Somerville		Brookline	
*June	3	Newton		Brookline	

* Home Games

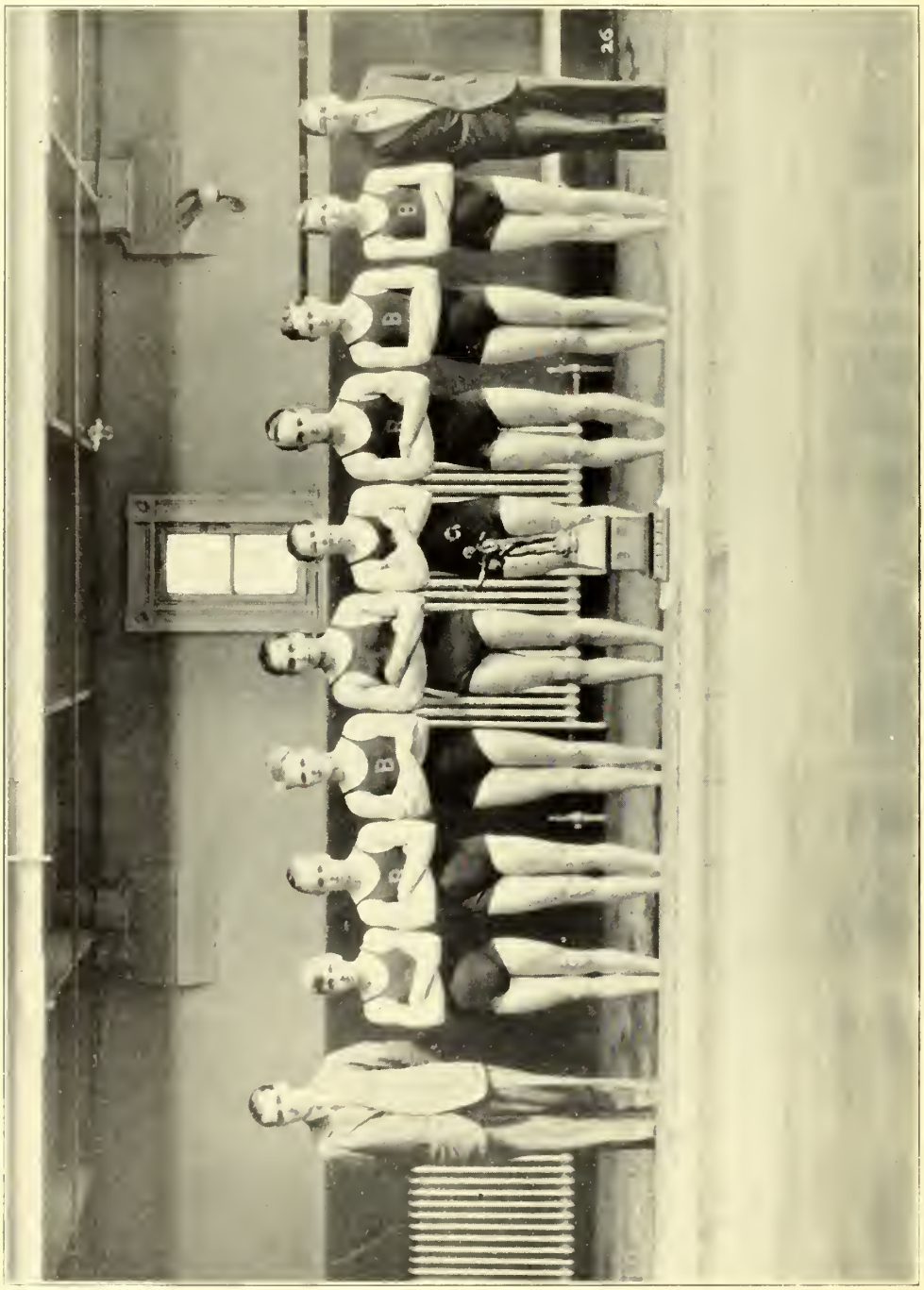

Boys' Swimming

Captain, WILLIAM HYLAND '31 *Manager*, CLARENCE FUNK '31

Coach, MR. JOHN COUTTS

The Swimming Team was built around four regulars from last year: William Hyland, Mortimer Silverman, Robert Richey, and Glenn Churchill. It swam in unusually difficult competitions this year in order to be in readiness for the Meehan Meet in which it was defeated in 1930. For nine years Brookline High Swimming Team had won the Meehan Trophy, but in 1930 lost to Gardner High. The new method of training surely proved successful, for the 1931 Team came from behind and secured the Cup by a score of twenty-three points. William Hyland, Bob Richey, and Glenn Churchill deserve much credit for their fine performance on that occasion.

It was a great loss to the school when its old friend and coach, "Jay Mack," left, but the department was specially fortunate in securing John Coutts as coach for he was thoroughly acquainted with all of "Mac's" fine training points which tended towards a championship. We congratulate him and the Team upon their excellent coaching.

LETTER MEN

WILLIAM HYLAND '31
JOHN QUINN '31
GEORGE DELANO '32
MORTIMER SILVERMAN '32
JOHN QUINN '31
GLENN CHURCHILL '33
CARL GOULLAUD '33
ROBERT RICHEY '33
PAUL MEEHAN '34
GEORGE WARE '34

SCORES

Brookline	51	Malden	15
Brookline (Second Team)	37	Memorial High	29
Brookline	42	M. I T. Freshmen	24
Brookline	27	Dartmouth Freshmen	39
Brookline	29	Brown Freshmen	37
Brookline	28	Huntington	38

Track

LINDSEY BRIGHAM '31, *Captain* BERNARD NELSON '31, *Manager*

THOMAS H. HINES, *Coach*

LETTER MEN

Lindsey Brigham '31	James Keary '32
Chester Litman '31	Samuel Lourie '32
Frederick Varney '31	Ralph Plotkin '33
Stanley Cohen '32	Allan Swartz '33

With a very few veterans the indoor track team began its stiff schedule. Although the team this year did not win any of its dual meets, it gave each opponent a hard battle. While the first encounter with Brockton at their Armory proved fatal to the team, Chester Litman gave an outstanding performance taking a first in the hurdles, and a tie for first in the 300.

In the first meet at Brookline, Newton defeated Brookline by a wide margin of 52 2/3 to 24 1/3. At the second meet in Newton's drill shed, Brookline was also defeated although Brigham, Litman, and Varney succeeded in romping home each with a first in the 600, hurdles, and high jump respectively.

The last of the dual meets was with Watertown, to whom the Brookline Tracksters, after a hard battle surrendered. In the meantime the team had participated in various interscholastic meets, including the Northeastern, Boston Athletic Association, Andover, and State Meets.

The interscholastic point gatherers were Lindsey Brigham, winner of 600 in the Northeastern and Andover Meets; Frederick Varney, State champion high jumper; Ralph Plotkin, broad jumper; and Chester Litman, hurdler.

With these stars as a foundation the outdoor track team is looking forward to a successful season.

SCHEDULE

	Brookline	Opponents
Jan. 16, Brookline at Brockton	32	45
Jan. 24, Newton at Brookline	24 1/3	52 2/3
Feb. 7, Brookline at Newton	26	51
Mar. 2, Watertown at Brookline	35	37

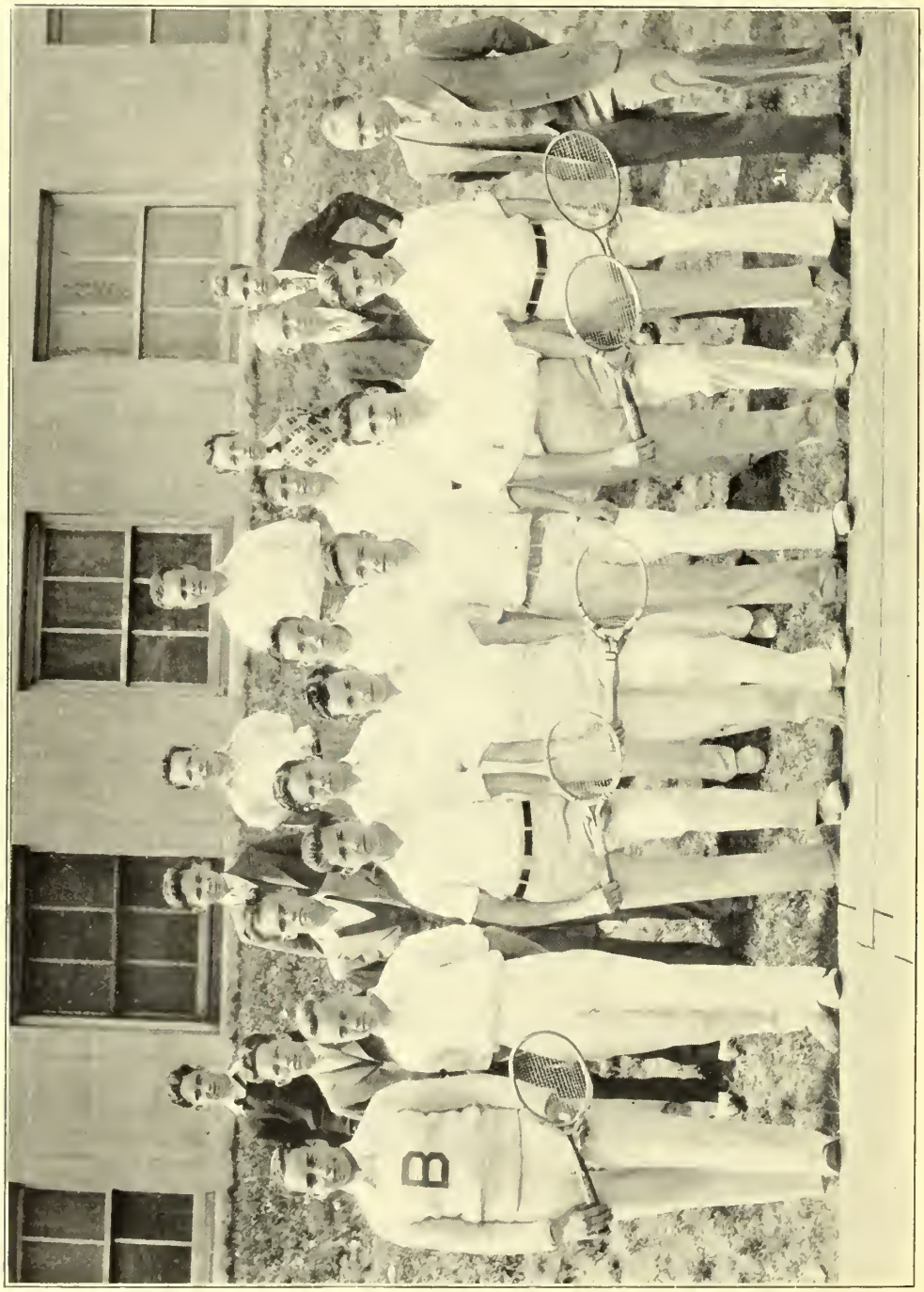
B

Boys' Tennis

Captain, JACK MCGLYNN
Assistant Manager, EDGAR HIRSHBERG

Manager, ALFRED MACKENZIE
Coach, MR. BARNES

SCHEDULE

April 29 .....Arlington at Arlington
May 8 .....Roxbury Memorial at Brookline
May 13 .....Boston Latin at Brookline
May 18 .....Lynn at Brookline
May 20 .....Newton at Brookline
May 22 .....Quincy at Brookline
May 25 .....Malden at Malden
Maay 29 .....Everett at Brookline
June 1 .....Cambridge at Cambridge
June 3 .....Somerville at Somerville

There were many promising candidates out for the Team, and the unusually large number showed the increased interest in tennis and assured a successful season. The Team was faced with the hard task of replacing Charlie French, Alfred Mackenzie, and Walter Young, all mainstays of last year's team.

A tournament was staged to determine the tennis leaders, and the following were selected:

George Orenberg '31
Glenn Rink '31
Richard Stevenson '31
Robert Hall '32
George Hawley '33
Dunster Howe '34
Lewis Lappin '33
Mark Leibman '32
Wilbur Marcus '33
Jack McGlynn '32
H. Salter '32
Abbot Rosenberg '32
David Summer '32
Robert Warren '32

Girls' Gym Team

LEADERS

Leona Wallenberg '31 Anne Delano '32
Eleanor Charlton '33

COACHES

Miss James Miss Haskell
Miss Johns Miss Kelly

The Gym Team this year was successful in spite of the fact that a Varsity Team was impossible on account of a lack of competitors. Approximately fifty girls turned out loyally every Monday, and practically the entire number made the class letters. The Freshmen had the largest number in practice, while the graduating class had but one member; but the team led by this representative, Leona Wallenberg, carried away all the honors in the inter-class meet.

Girls' Field Hockey

ROSALIND BADARACCO '31, *Captain* ANNE DELANO '32, *Manager*

MISS JAMES, MISS BROWER, *Coaches*

The Girls' Hockey Team was very successful this year under the skillful tutelage of Miss James and Miss Brower, the one defeat being with Wellesley by a very small score.

The round-robin of the class teams resulted in a victory for the Juniors. The teams were captained by Betty Greenleaf '31, Gladys Norris '32, Elizabeth Howard '33, and Deborah Kinsman '34.

At the recent meeting of the team Anne Delano was elected Captain for next year and Elizabeth Howard, manager.

This year Brookline High School again placed two girls on the All-Boston Junior Field Hockey Team, Rosalind Badaracco for the second time and Anne Delano.

VARSITY SCHEDULE

Needham	2	Brookline	3
Winchester	1	Brookline	1
Waltham	1	Brookline	2
Wellesley	1	Brookline	0
Newton	0	Brookline	2

WINNERS OF VARSITY LETTERS

Rosalind Badaracco '31
Helen Collier '31
Helene Dawson '31
Mary Galvin '31
Betty Greenleaf '31
Peggy Malone '31
Dorothy Manning '31
Helen McIndoe '31
Anne Delano '32
Gladys Norris '32

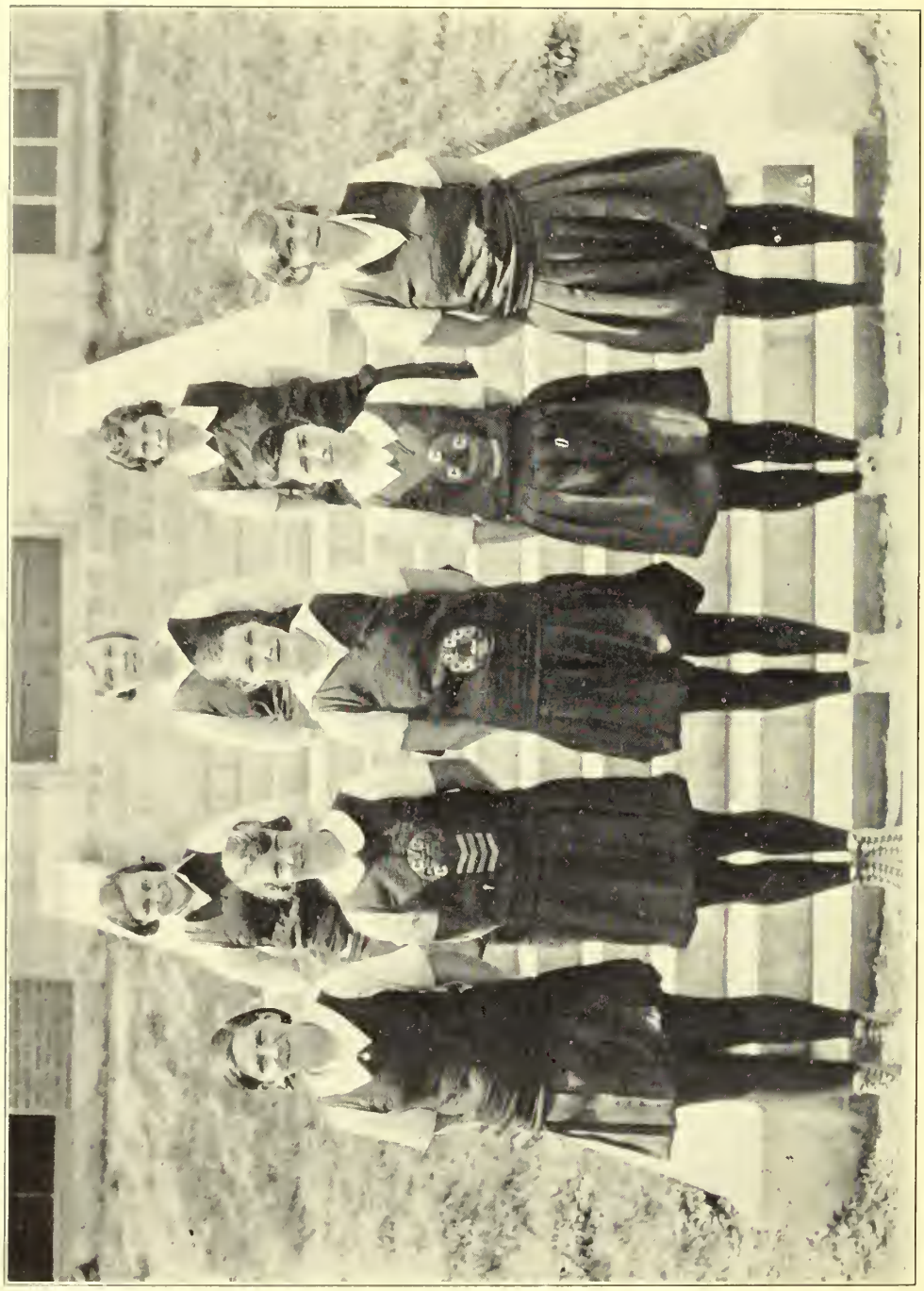

Girls' Swimming Team

LEONA WALLENBERG, *Captain* KATHRYN BAKER, *Manager*

HONORARY VARSITY TEAM

Kathryn Baker '31
Ruth Blackwood '31
Leona Wallenberg '31
Elizabeth McGrail '32
Mildred Crowley '32
Edna Cunniff '32
Anne Delano '32
Gladys Norris '32

Another year has passed in which the Girls' Swimming Team has been very successful under the training of their new coach, Miss Sutherland.

One inter-class meet was held during the season. The captains on this occasion were Rosalind Badaracco of the Seniors, Gladys Norris of the Juniors, Eleanor Copeland of the Sophomores, and Deborah Kinsman of the Freshmen. The Seniors won this meet by a score of 24 to 3. The remaining three points were scored by the Juniors.

Basketball

CAPTAINS

SENIOR
Mary Galvin

JUNIOR
Anne Delano
Gladys Norris

SOPHOMORE
Marjorie McCabe

FRESHMAN
Winnabelle Coffee

CLASS CHAMPIONSHIP TEAMS

Seniors

Rosalind Badaracco
Helen Collier
Anitra Freedman
Mary Galvin
Mary McDonnell
Helen McIndoe

Juniors

Esther Agnew
Dorothy Burt
Gretchen Case
Mary Clark
Anne Delano
Florence Gray
Florence Hattersley
Sally Jones
Mona Matthews
Elizabeth McGrail
Mary McPhee
Gladys Norris
Eva Parks
Marjorie Ring

The Round Robin Tournament held in April to determine the championship in the four classes, resulted in a victory for the Juniors. In the class elimination tournament the Juniors eliminated the Seniors and the Sophomores eliminated the Freshmen. Then the Juniors defeated the Sophomores, winning the Inter-Class Tournament.

There were eight teams which played Basketball, the Sophomores and the Freshmen having their practice together.

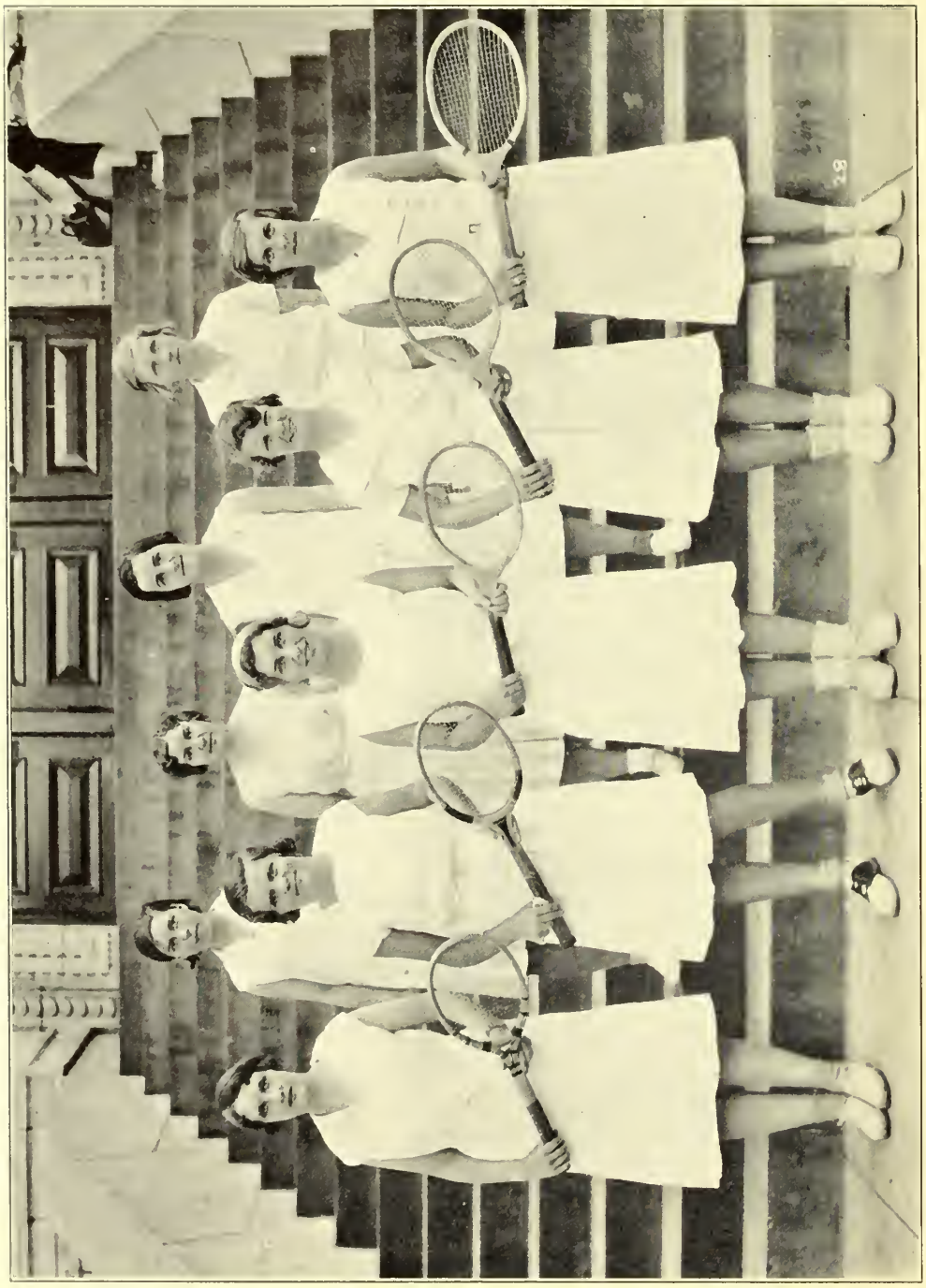

Girls' Tennis

Captain, Rosalind Badaracco *Manager,* Sally Jones

Coach, Miss James

SENIOR MEMBERS

Rosalind Badaracco Dorothy Manning

SCHEDULE

May 7, Winchester at Brookline
May 14, Wellesley at Brookline
May 21, Lasell at Lasell
May 28, Wellesley at Brookline
June 11, Newton at Brookline

A school tournament was held in which everyone from the four classes who was interested could participate. The team was selected from the results of this tournament.

The school has been especially fortunate to have Mrs. Wightman, the noted tennis player, to practice with throughout the year, and as a result of it, the team has shown steady improvement.

Four of the girls, Rosalind Badaracco, Anne Delano, Sally Jones, and Gladys Norris played in the National Indoors Tournament at Longwood.

Girl's Riding Club

This spring the Department of Physical Education organized a Riding Club for girls who had already had some riding experience, and who were physically fit. After a careful investigation of the various riding schools was made, it was decided that the Blue Hill Riding School offered the best advantages including good horses and the best of bridle paths. It has proved to be an excellent choice.

The first lesson took place March thirtieth, and the lessons continued until the end of the year. The class was divided into two groups. The more advanced riders forming the first, and the less advanced the second. The first group rode from three to four o'clock, the second from four to five. On each trip the class was accompanied by two riding mastes and an instructor from the Physical Department of the High School. On account of the numerous paths afforded by the Blue Hills Reservation the classes were able to take different ones at each lesson. The Riding Club was a very successful venture and there is every prospect of its continuance.

Bettina Blunt '31
Lois Grow '31
Margaret Holt '31
Alice Sheldon '31
Helen Amazeen '32
Marie Eck '32
Lillian Enright '32
Florence Gray '32
Janet Hyman '32
Felice Kornfeld '32
Mary Palmer '32

Mildred Beckerman '33
Ruth Brown '33
Pauline Cowan '33
Sylvia Dulman '33
Alma Gould '33
Evelyn Greenspan '33
Norma Marcus '33
Margaret McCabe '33
Margaret Wilder '33
Marjory Gibley '34

Sally Glover '34
Bernice Greenspan '34
Phyllis Harding '34
Priscilla Hoadley '34
Constance Hyman '34
Deborah Kinsman '34
Rita Muldowney '34
Eileen Shapiro '34
Nancy Shea '34
Barbara Wilder '34

B

Lindsey Brigham
Frank Cavanaugh
Henry Daley
Charles French
Clarence Funk
James Goldin
Paul Goldman
Bernard Hootstein
William Hyland
Norman Jamieson
Thomas Kelley
Harold Levenson
Chester Litman
Andrew Madden
Lawrence Molloy
Charles Nayor
Bernard Nelson
Thomas Noonan
Lester Popkin
John Quinn
George Racheotes
Thomas Sliney
Norman Sondheim
Fred Varney
Louis Wolek
Walter Young
Rosalind Badaracco
Agatha Barron
Natalie Broudy
Helen Collier
Esther Conaty
Florence Dawson
Helene Dawson
Martha Dodge
Barbara Frank
Myra Fritz
Mary Galvin
Helene Gaulin
Jean Goodale
Elizabeth Greenleaf
Janet Helman
Margaret Malone
Charlotte Hinden
Dorothy Manning
Mary McDonnell
Helen McIndoe
Helen Vigeant
Clara Wallenberg
Leona Wallenberg
Alice Werner

CHEER LEADERS

1931 JOLLY CLUB

Tom's Bus

ADVERTISEMENTS

Compliments of the

CLASS OF 1932

Compliments of the

CLASS OF 1933

Compliments of the

CLASS OF 1934

When you say

Henderson & Ross

you think

REAL ESTATE

320 BEACON STREET

Tel. Asp. 6569 Auto Delivery

R. L. KANE

:: *TAILOR* ::

CLEANING PRESSING DYEING

ALTERATIONS OF ALL KINDS

Work Called for and Delivered

706 Washington Street
Brookline *Mass.*

REGENT 0787

Steverman & Gibbons

... *Electricians* ...

HOME AND SHOP WIRING
ADDITIONS AND REPAIRS

24 Harvard St. **Brookline, Mass.**

Tel. Aspinwall 1825-6

Squires Public Market

Quality Meats, Provisions, Groceries
Fruits and Vegetables

Free Delivery

1960 BEACON ST. BROOKLINE, MASS.
Cor. Sutherland Road

Tel. Aspinwall 1314 Connecting all lines

S. BUXBAUM
COMPANY

PROVISIONS - GROCERIES

282 AND 284 HARVARD ST.
COOLIDGE CORNER, BROOKLINE, MASS.

Rhodes Bros. Co.

GROCERIES, PROVISIONS

and FISH

Harvard Square, Brookline

170-174 Mass. Ave., Boston

S. F. BLANCHARD

1636-38 Beacon Street **Brookline, Mass.**

Provisions - Fruits - Fish - Groceries
Vegetables - Oysters

High Grade Prompt Service

Telephone ASP. 9090

Tel. Aspinwall 8590-8084 Res. Tel. Beacon 6445

Kapreal Der Marderosian & Sons

Dealers and Importers in
Oriental Rugs and Carpets

Expert Weaving, Repairing and Cleaning
BEST REFERENCES

Office, Salesroom & Works Washington Sq.
1626 Beacon Street **Brookline, Mass.**

GURLEY'S

289 Harvard St.

GOOD THINGS TO EAT

Direct from our bakery
to your table

BREAKFAST AFTERNOON TEA
LUNCHEON SUPPER

William F. Waidner

Prescription Druggist

138 Cypress St., Cor. Boylston St.
BROOKLINE : MASS.

Tel. Reg. 2917

Printing

G. FRED BOEHNER
BOOKMAN—TOYMAN
322 Washington St. Tel. Reg. 3872
BROOKLINE
Directly opposite Brookline Town Hall

The Brookline Print

Eighty-seven Washington Street

Telephone Regent 3153 Brookline

Thirty-five Years a Newsdealer & Stationer

Paine's STUDENT STORE

256 Washington Street
Brookline, Mass.

Typewriters for Rental

The FIRM of FRIENDLY SERVICE

DIEGES & CLUST

"If we made it, it's right"

::::

CLASS RINGS
FRATERNITY PINS
CHARMS AND MEDALS FOR
EVERY SPORT
PRIZE CUPS and PLAQUES

::::

73 Tremont Street
Boston, Mass.

Goodyear Service Station

Riding Academy, 639 Hammond St.
Garage, 554 Heath St.
Regent 0321 and 0322

McNEILLY'S
CHESTNUT HILL

THOMAS' FISH MARKET INC.

Purveyors of
FINE SEA FOODS
1343 Beacon Street, Coolidge Corner
ASPinwall 1300—Connecting All Phones

For Appointments Call Aspinwall 1616
MANICURING and WAVING

Fischer's

Expert Shingling of all Kinds
EXPERT PERMANENT WAVING
298a Harvard St. Brookline, Mass.

PURDY

160 Tremont Street, Boston, Mass.

OFFICIAL PHOTOGRAPHER
BROOKLINE HIGH SCHOOL
CLASS OF 1931

Special Discount to all Students of B.H.S.

BOULEVARD TRUST
COMPANY
of Brookline

1319 BEACON STREET

At Coolidge Corner

LONGWOOD SWEETS

1624 Beacon Street
Brookline, Mass.
Tel. Aspinwall 2186

Home Made Candies

Salted Nuts *Corn Balls*

Lunches

Penuché - *Sodas* *Fudge*

Holmberg & Douglas

1332 Beacon St., Coolidge Corner
Brookline, Mass.
Tel. Aspinwall 1436

MANUS MANU
S. A. EPSTEIN

Registered Pharmacist
1663 Beacon Street, corner Winthrop Road
BROOKLINE, MASS.

Your Prescription

Gets the most careful attention
at the

Beaconsfield Pharmacy

Benjamin Gordon, Reg. Pharm., Prop.
Washington Square, Brookline
Tel. Asp. 8583

Beacon Tailoring Co.

1381 Beacon Street
Coolidge Corner
High Grade Naphtha Cleansing
The best Contract Pressing

HARRY AUTHER

First Class
HAND LAUNDRY
1429½ Beacon Street, Brookline, Mass.
First Class Work a Specialty

Thorndike Garage

Ralph A. Cote, *Mgr. and Owner*

Complete Automotive Service

Lawton and Thorndike Streets
Brookline Regent 8000

COOLIDGE CORNER BOOTERY
INC.

271 Harvard St., Brookline

Enna Jettick Shoes for Women
Kal-i-stenick Shoes for Children
Curtis Shoes for Men and Boys
Official Girl Scout Shoes
Gymnasium and Tennis Shoes

The man who does not spend all he earns is the only one who ever has an opportunity to spend more than he earns

Brookline Savings Bank
BROOKLINE, MASS.

Compliments

of

MRS. HENRY OTIS ROBINSON

Order
WALTER'S
ICE CREAM
For Class Day Festivities, Graduation, Parties, Etc.
1364 BEACON ST.
COOLIDGE CORNER
Tel. Aspinwall 7908
"Meet Me At Walters!"

St. Clair's
INC.

A New England Institution for Over Half a Century

Fine Candies

Restaurant and Tea Room Service

SODA ICES

Luncheon, Afternoon Tea, and Dinner

1366 BEACON STREET
BROOKLINE
AT COOLIDGE CORNER

Engravings in this book made by

Trimount Engraving Co.

103 FEDERAL STREET

Makers of Halftone and Line Plates
Illustrating and Designing

COMPLIMENTS OF
THE SENIORS OF
ROOM 317

COMPLIMENTS OF
THE SENIORS OF
ROOM 324

COMPLIMENTS OF
THE SENIORS OF
ROOM 319

The 1931 Yearbook
Printed by

BOSTON LINOTYPE PRINT, INC.

Three - Eleven Atlantic Avenue

BOSTON

Telephone HANcock 4703

Autographs

Autographs

Autographs

Autographs

Notes

Index to Advertisers

	PAGE
Anther, Harry	202
Boulevard Trust Co.	202
Blanchard, S. F.	199
Buxbaum, S. Company	199
Boehner, G. Fred	200
Brookline Print, The	200
Beaconsfield Pharmacy	202
Beacon Tailoring	202
Brookline Savings Bank	203
Boston Linotype Print, Inc.	204
Coolidge Corner Bootery	202
Class of 1932	196
Class of 1933	197
Class of 1934	198
Dieges & Clust	200
Epstein, S. A.	202
Fischer's	200
Gurley's	200
Henderson & Ross	199
Holmberg & Douglas	202
Kane, R. L.	199
Longwood Sweets	202
Marderosian, Kapreal Der & Sons	199
McNeilly's	200
Paine's Student Store	200
Rhodes Bros. Co.	199
Purdy	201
Robinson, Mrs. Henry Otis	203
St. Clair's, Inc.	203
Stevermann & Gibbons	199
Squire's Public Market	199
Seniors of Room 317	204
Seniors of Room 324	204
Seniors of Room 319	204
Thomas' Fish Market	200
Thorndike Garage	202
Trimount Engraving Co.	204
Waidner, William F.	200
Walter's Ice Cream	203

INC.

THIS BOOK IS FOR USE IN
THE LIBRARY BUILDING ONLY

64-4

MAIN LIBRARY
BROOKLINE PUBLIC LIBRARY
361 Washington Street
Brookline, MA 02445